Golden Link

1963

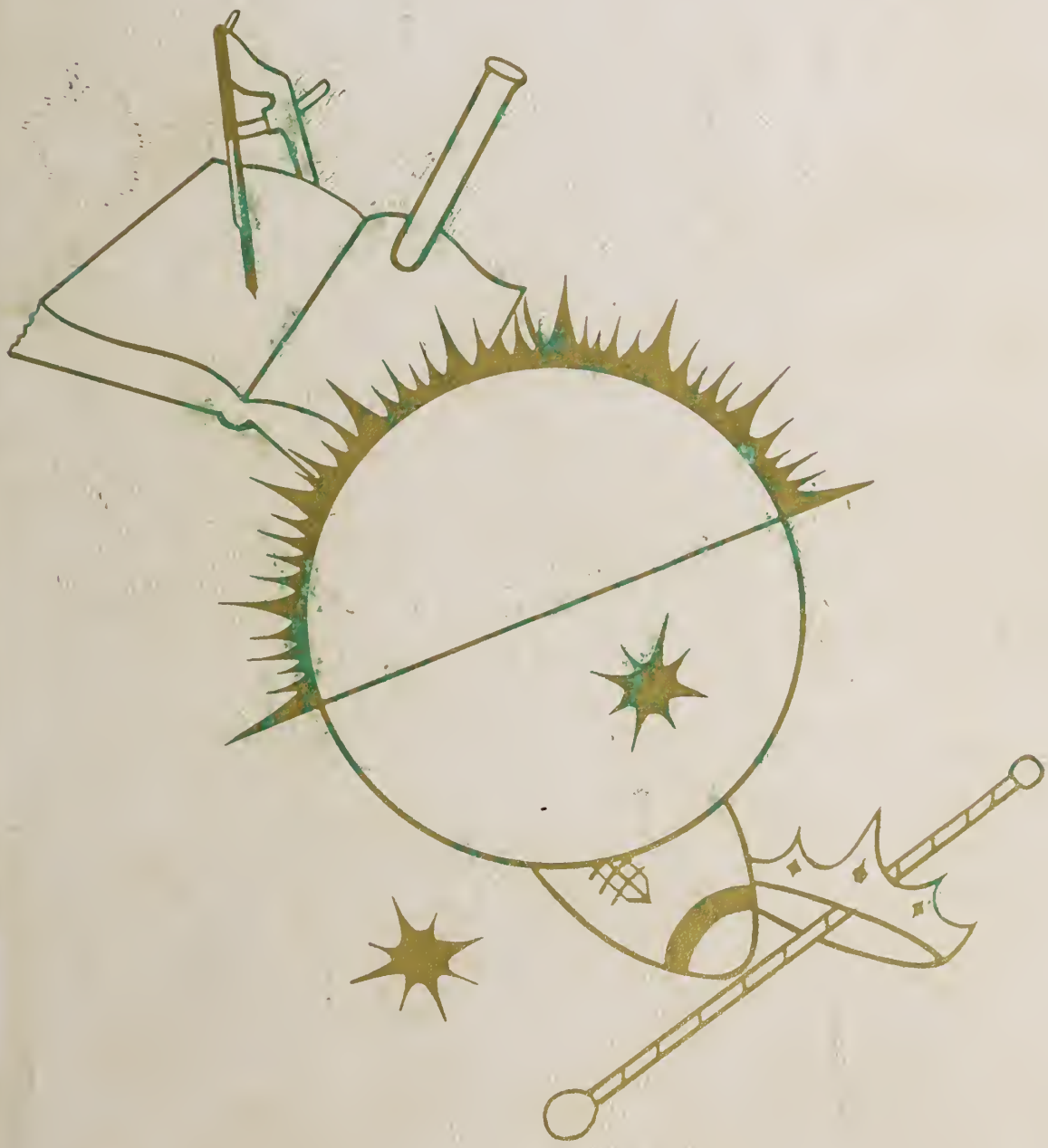

Reserved

The 1963

GOLDEN LINK

of

Bluestone High School
Skipwith, Virginia

Volume 8

Editor, Jane Brewer
Assistant Editor, Becky Russell
Business Manager, Randolph Blanks
Assistant Business Manager, Jackie Thompson
Sponsors, Miss Arelene Sheffield
Miss Sarah Carabalio

TABLE OF CONTENTS

Foreword 3

Introduction 4

Dedication 6

Administration and Faculty 8

Classes 15

- Senior Class 23
- Senior Superlatives 30
- Junior Class 33
- Tenth Grade 45
- Ninth Grade 53
- Eighth Grade 59

Academics 64

Clubs 67

Sports 93

Features 115

Advertisers 127

FOREWORD

Bluestone High School is an unpredictable place. It is a place where anything can happen, and it usually does. In what other place besides a public high school could so much be crowded into twenty-four hours? We might say that Bluestone has two distinct faces: one, BY DAY; the other, BY NIGHT.

Bluestone BY DAY - - - homeroom, classes, tests, meals, announcements, fire drills, activity periods, club meetings, practices, rehearsals, assemblies, interruptions, band and choral concerts, friends, arguments, discussions, challenges.

Bluestone BY NIGHT - - - football, basketball, baseball, Junior-Senior prom, May Night, Homecoming, Twirp Dance, the Miss Bluestone contest, the annual signing dance, plays, the Baccalaureate Sermon, Commencement.

Turn the pages and review the scenes you have known so well at Bluestone BY DAY--at Bluestone BY NIGHT.

BLUE

By Day

STONE

By Night

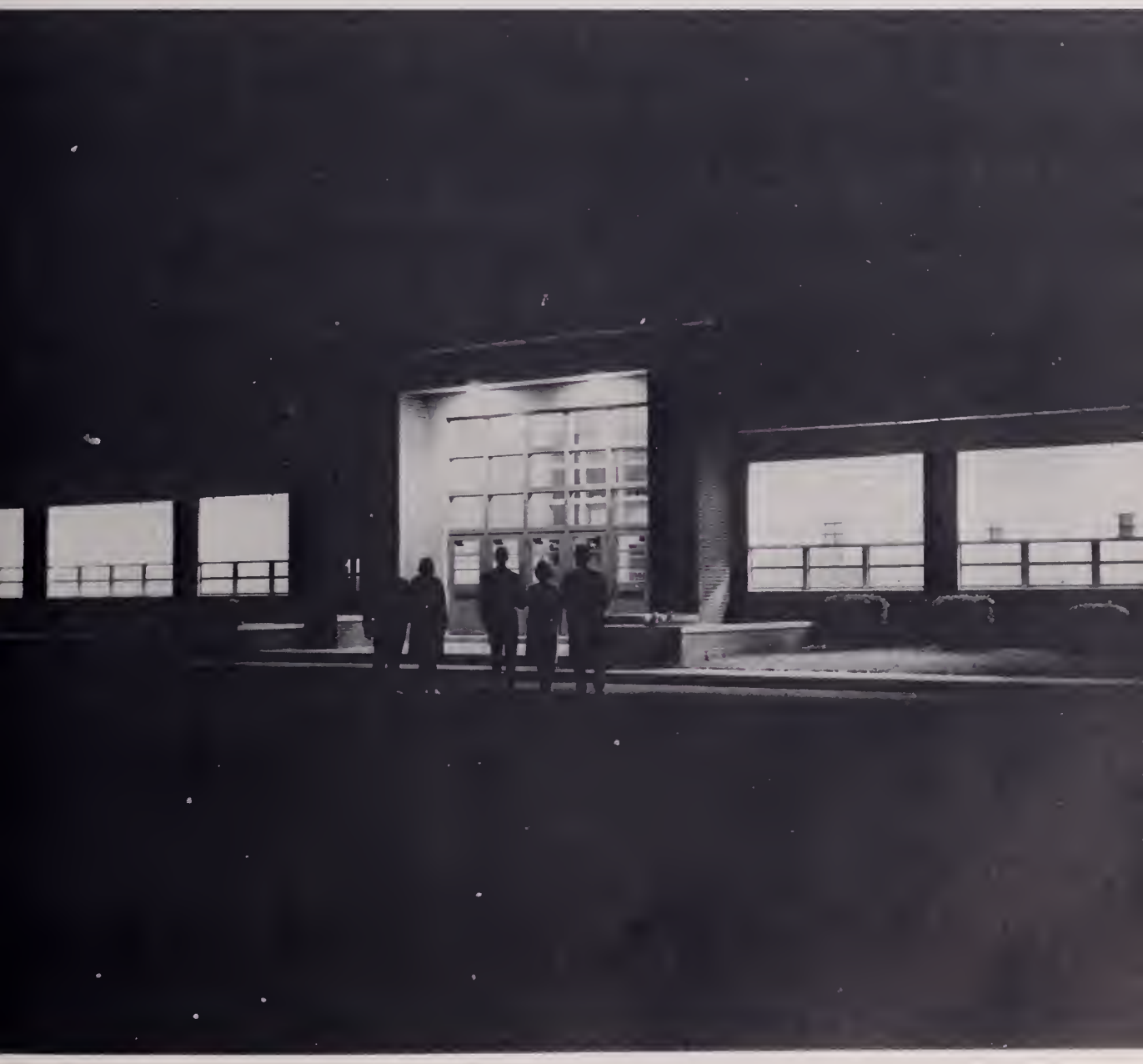

DEDICATION

Mrs. Helen S. Gregory

This is the face of a devoted and dedicated person, one who has found her place in this world of today. She is always willing to assist students in any possible way at any time. Besides being a Senior Class sponsor and teaching four classes of eighth grade science, she also assists with counseling. Ready to help anyone who needs her, she is an example of one who puts others before self.

It is with love and deep respect that the 1963 GOLDEN LINK is dedicated to Mrs. Helen S. Gregory.

"A penny for your thoughts, Mr. Moore."

A BUSY DAY

Jane reports progress of the Senior Class candy sale at the basketball games to her homeroom teacher and Senior Class sponsor.

Mrs. Gregory is always willing to give helpful advice to all students. Here she and Tony discuss his future.

SCHOOL BOARD

Mr. A. B. Haga
Division
Superintendent

Mr. E. A. Payne
Director of
Instruction

STANDING: E. A. Payne, W. L. Hunter, S. B. Land, W. E. Newman, H. C. Bobbitt, J. E. Smith (Chairman), A. B. Haga. SEATED: R. P. Gordon, Mrs. Virginia G. Jeffreys, R. D. Cook, P. N. Winn.

FACULTY

Throughout the day, the thirty-six capable teachers of Bluestone High School devote their time to the education of the students. Many of the faculty members sponsor clubs and extracurricular organizations. Each of these teachers is ready at all times to assist a student in any way possible.

Mr. W. E. Moore, Principal of Bluestone High School Hamden-Sydney, B. A.; University of Virginia, M. A.

Mr. Gene Pfoutz, Assistant to Principal
Madison College, B. S.

Miss Elva M. Kibler
Guidance
Longwood College, A. B.

Mrs. Erna R. Coleman
Secretary to
Principal
Pan-American School

FACULTY

Miss Shirley Albertson
High Point College, A.B.

Mrs. Jo Anne Andrews
Westhampton College,
B.A.

Miss Polly Batts
East Carolina College,
B. S.

Mrs. Lois Berry
Longwood College,
B. S.

Best wishes Edward Blane
Mr. Edward Blane
Lynchburg College,
B. A.

Mrs. Laura Bragg
Trinity of Duke,
A.B.

Problems are everywhere!
Sara Caraballo
Miss Sarah Caraballo
Madison College, B. S.

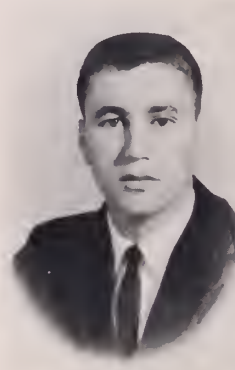

Mr. Joe Cobbler
Berea College, B. S.

Mrs. Hilda Collins
Madison College, B. A.
Longwood College, M.A.

Mr. Walter Conner
Shenandoah Conservatory of Music,
B.M.E., B.C.S.

Miss Mary Copley
Longwood College,
B. S.

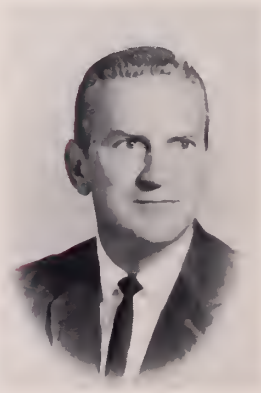

Mr. O. B. Crowder, Jr.
William and Mary
College, A. B.

FACULTY

Mrs. Betsy Anne Greene
Appalachian State
Teachers' College, B. S.

Mrs. Helen Gregory
Madison College, B. S.

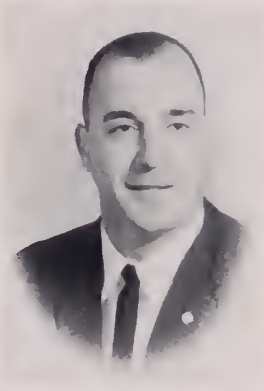

Mr. Donald Jackson
Lenoir Rhyne, A. B.

Mrs. Agnes Jeffreys
Longwood College, B. S.

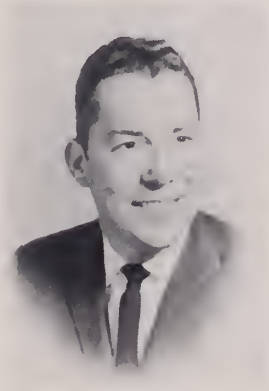

Mr. Harvey Jeffreys
Hampden-Sydney
College, B. S.; Florida
State University, M. S.

Miss Molly Sue
Lambert
Longwood College, B. A.

Miss Brenda Langdon
East Carolina College,
B. S.

Mr. A. A. LeGrand
V.P.I., B.S.

Mrs. Mary Lenhart
Longwood College, B. S.

Mrs. Bernice Owen
Longwood College, B. S.

Mrs. Elizabeth Owen
Longwood College, B. S.

Mrs. Rachel Pixley
Longwood College, B. A.

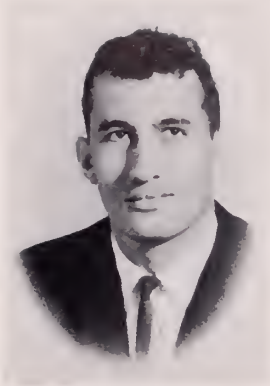

Mr. Joe Plaster
East Carolina College,
B. S.

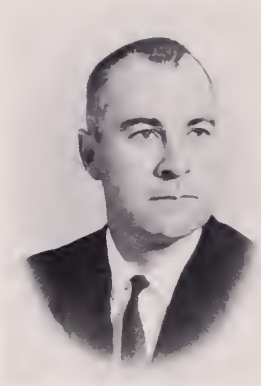

Mr. Donald Propst
N. C. State College,
B. S.

Mr. Berman Scott
Longwood College,
B. S.

Miss Arlene Sheffield
Guilford College,
A. B.

Mrs. Elizabeth
Stumps
Longwood College, B. S.

Miss Emily Anne
Turner
Wheaton College, B. S.

Miss Sylvia Wilmouth
Longwood College, B. S.

Mrs. Mary Wood
Radford College, B. S.

Miss Maria de los
Dalores Choca
University of
Havana

MDChoca

Doctor's Degree in
Physics and Mathematics
and in Physics and
Chemistry;
Civil Engineering
Degree.

Not Pictured:
Mr. Rod Hester

CAFETERIA STAFF

SEATED: Mrs. Hazel Ellington, Miss Marie Dortch, manager; Miss Annette Nunn. STANDING: Mrs. Exie Walker, Mrs. Onie Smith, Mrs. Majorie Reese.

Each day the students and faculty of Bluestone High School eat a well-balanced meal prepared by the cafeteria staff, under the direction of Miss Marie Dortch, cafeteria manager.

CUSTODIANS

Mr. Kenneth Spain, custodian

The diligent work of Mr. Kenneth Spain keeps Bluestone running smoothly. He is a friend of both students and faculty because of his friendly smile and pleasing disposition.

Mr. Ben Burwell

Ben is the one who helps keep our school clean and tidy.

FAMILIAR SCENES AROUND SCHOOL

Mrs. Coleman types a letter for Mr. Moore.

Miss Kibler works on student records.

Mr. Pfoutz and Mr. Moore talk over school matters.

Members of the faculty enjoy their lunch.

Mrs. Berry stays busy helping students in the library.

Mrs. Pixley and Miss Choca discuss a mathematical problem.

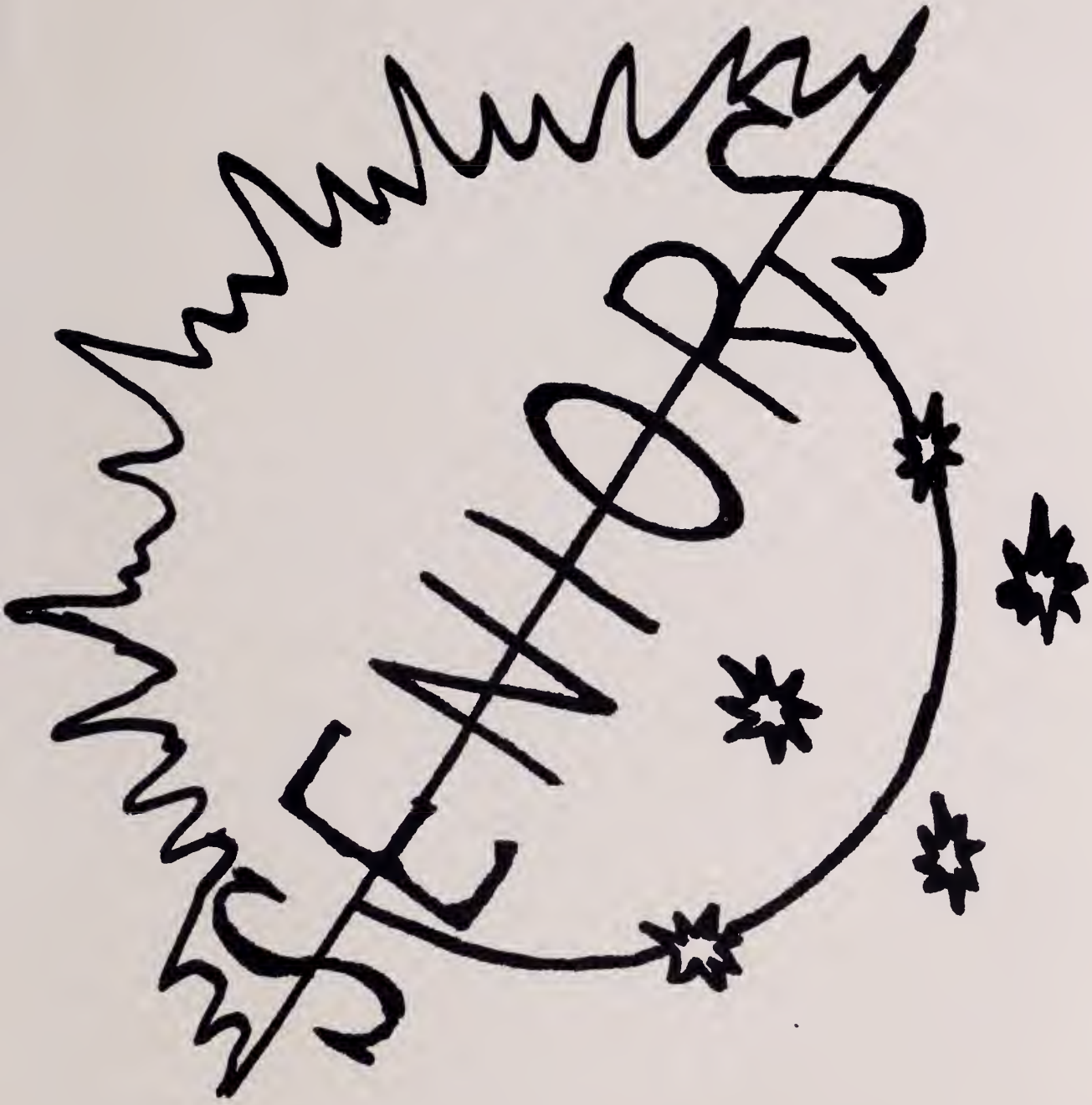
SENIORS

SENIOR CLASS

President . . . . . Bobby Griffin
Vice-President . . . . . Jane Brewer
Secretary . . . . . Nancy Parks
Treasurer . . . . . Martha Williams
Reporter . . . . . Dorothy Ann Humphreys
Historian . . . . . Nancy Howerton
Sponsors . . . . . Mrs. Helen Gregory
Mrs. Mary Lenhart, Mr. W. D. Conner

Almost five years ago on September 8, 1958, a group of 122 bewildered eighth graders entered the halls of Bluestone High School. As June 7, 1963, approaches, the seniors, now 108, seem to be just as bewildered--not because they are entering Bluestone, but because they are leaving the school that has seen them grow and mature BY DAY and BY NIGHT and are entering a new world that will consist of jobs, marriage, armed services, and further education.

Looking back over the past five years the Senior Class has many memories to be proud of--memories of BLUESTONE BY DAY and BY NIGHT. BLUESTONE BY DAY--the classes, the clubs, the money-raising projects, the practice in various sports, and the brief chats and hellos between classes; BLUESTONE BY NIGHT--the plays, the ball games, the banquets, the dances, Homecoming, and May Night.

As inexperienced eighth graders they had the first and only eighth grade dance in Bluestone's history, "Ye Ole Soda Shoppe," and many of the boys began to participate in J. V. sports. Upon becoming ninth graders they became active in extracurricular activities. In the tenth grade they proved their ability by giving a most successful winter dance, "Snow Fantasy."

With the junior year approaching, they saw that money-raising projects--the sale of stew, sweatshirts, nities, and pompons, dances, sweet sales, and the Miss Bluestone Contest--were important. They gave the Christmas dance, "'Twas the Night Before Christmas." By now many had received their Varsity letters in sports while others had received their certificates of membership in the Beta Club. In April, after four years of hard work, the Junior-Senior Prom, "Prestwould Plantation," was the climax of a dream come true.

As they became seniors, they received their long awaited class rings and took over the leadership of the school in classes, clubs, and sports. After giving the traditional Twirp Dance in February, they focused their attention on Graduation and plans for the future.

With a new world awaiting them, the Class of '63 will never forget the memories of BLUESTONE BY DAY and BY NIGHT, and, as they enter this new world, their experiences during the past five years will be invaluable in the role they will play.

ANTHONY JEROME ACCETTULLO
"Tony"
Latin Club 2, 3, Assistant Business Manager 3; Monogram Club 4, 5, President 5; Golden Link Staff 4, 5; Academic Letter 2; Commencement Marshal 4; Senior Superlative-Best All Around; Boys' State 4; May Court 2, 5; Varsity Football 3, 4, 5; J. V. Basketball 2; Track 4.

FRANCIS ROBERT BJORK
"Bob"
Transfer student from Baldwin Park High School, Baldwin Park, California; Projector Club 4, 5; Dramatics Club 4, 5, One-Act Play Festival 4; Choral Club 4; Band 4, 5; Safety Patrol 4; Bus Driver 4.

LILLIAN CAROL ASHWORTH
"Carol"
F.H.A. 1, 2, 4; Art Club 1, 2, 3; 4-H Club 1.

JOAN ELIZABETH BLACK
"Joan"
F.H.A. 1, Reporter 1; Latin Club 2, 3, Editor of Latin Chattin; Choral Club 1, 5; Beta Club 4, 5, Vice-President 4, President 5; Scribblers' 4; Assistant Editor 4; Monitor Staff 3, 4, 5, Assistant Editor 4, Co-Editor 5; Golden Link Staff 3, 4, 5, Clubs Staff Co-Editor 4, Features Staff Editor 5; S.I.P.A. Delegate 4; Beta Club Convention Delegate 4, 5; Academic Letter 1, 2, 3, 4, 5; Commencement Marshal 4; Senior Superlative-Most Likely to Succeed; Girls' State 4; Class Reporter 4; May Court 5.

RACHEL HOOVER BAGBEY
"Rachel"
F.H.A. 1, 2, 4, 5.

RANDOLPH MASON BLANKS
"Randolph"
Latin Club 2, 3, Treasurer 3; Projector Club 2, 3, 4, 5; Monogram Club 2, 3, 4, 5, Secretary 5; Beta Club 4, 5; Golden Link Staff 2, 3, 4, 5, Business Manager 5; S.I.P.A. Delegate 4; Beta Club Convention Delegate 5; Academic Letter 1, 2, 3, 4, 5; Commencement Marshal 4; Class Treasurer 4; J. V. Football 1, 2, 3; State Track Meet 2, 3, 4, 5.

SCARLETT LEIGH BASS
"Scarlett"
F.H.A. 1, 2, 3, 4, 5; Art Club 2, 3; Choral Club 5.

MARTHA BOSWELL
"Martha"
F.H.A. 1; Latin Club 2, 3; Choral Club 1, 5; S.C.A. 1; Beta Club 4, 5; Beta Club Convention Delegate 4; Safety Patrol 2, 3, 4; Academic Letter 1, 2, 3, 4, 5; Senior Superlative-Most Talented; Girls' Ensemble 3, 4, 5.

JANE LEE BREWER
"Jane"
F.H.A. 1; Latin Club 2, 3, Reporter 2; Choral Club 2, 5; S.C.A. 1; Scribblers' 3, 4, 5, Board of Editors 3; Golden Link Staff 3, 4, 5, Editor-in-Chief 5; S.I.P.A. Delegate 4; Safety Patrol 2, 3; Academic Letter 1; Senior Superlative-Most Co-operative; Class Vice-President 5; May Court 4, 5.

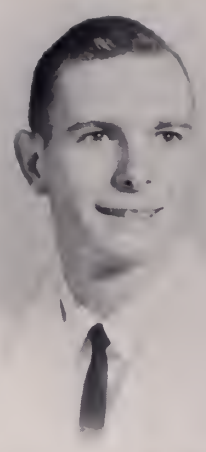

MALCOLM HARVEY BURNETTE
"Mac"
Wild Life Club 1, 2, 3; Choral Club 4, 5; Monogram Club 3, 4, 5; Band 1, 3, Most Outstanding Player 1; Senior Superlative-Best School Spirit; May Court 4, 5, King 5; J. V. Football 1; Varsity Football 2, 3, 4, 5, Tri-Captain 5; Baseball 2, 3, 4, 5; Track 2, 3, 4, 5.

CHARLES RUTHERFORD BRIDGES
"Charles"
Projector Club 4; Art Club 3; Dramatics Club 5; 4-H Club 1; Band 1; Academic Letter 3; Perfect Attendance 2; Senior Superlative-Wittiest; May Court 5.

STANLEY CARL CARLTON
"Carlos"
F.F.A. 1, 2, 3, 4, 5; Wild Life Club 2; Keep Virginia Green 2, 3, 4, 5; Varsity Football 5; Track 3, 5.

RUTH ANN BUCHANAN
"Ruth"
F.H.A. 1, 2, 5; Art Club 1; Choral Club 5; Beta Club 4, 5.

NANCY ELIZABETH CARR
"Nancy"
Latin Club 2, 3; Dramatics Club 5; Monogram Club 5; Band 1, 2, 3, 4, 5, Librarian 2, 3, 4, Vice-President 5, Letter Girl 2, Majorette 3, 4, 5, Co-Head 4, Head 5; Homecoming Court 4; May Court 5; "Miss Bluestone of 1962," Varsity Basketball 4, 5.

LUCY WILTSHIRE BUGG
"Lucy"
F.H.A. 1, 2; Latin Club 2, 3; French Club 3; Choral Club 1, 2, 5; 4-H Club 1, 2; Scribblers' 5; Bus Driver 5; Academic Letter 1, 2.

FLOYD ALLEN CARTER
"Floyd"
F.F.A. 1, 2, 3, 4, 5; Wild Life Club 1, 2, 3, 4; 4-H Club 1, 2; Keep Virginia Green 1, 2, 3, 4, 5; Safety Patrol 3.

MARTHA INGRAM CHAPPELL
"Marti"
Latin Club 2, 3; S.C.A. 1; Beta Club 4, 5; Golden Link Staff 2, 3, 4, 5, Assistant Feature Editor 4; Band 1, 2, 3, 4, 5, Majorette 2, 3, 4, 5, Co-Head 4, Assistant Head 5; Academic Letter 1, 2, 3, 4, 5; Perfect Attendance 3; Commencement Marshal 4; Class Secretary-Treasurer 1; Homecoming Court 3, 5; May Court 1; Miss Golden Link Court 4; "Miss Bluestone of 1961."

ESTHER NAOMI DAYBERRY
"Esther"
F.H.A. 1, 2; French Club 2, 3; Choral Club 2, 5; S.C.A. 5; Beta Club 4, 5; Academic Letter 2.

CAROLYN ANN CHEWNING
"Carolyn"
F.H.A. 1, 2, 5; Latin Club 2, 3; Choral Club 1; Scribblers' 3, 5; Academic Letter 1, 2; Perfect Attendance 4.

HILDA VIRGINIA EDGERTON
"Hilda"
Band 1, 2, 3, 4, 5; F.H.A. 5.

WILLIE PATRICIA CLARK
"Patricia"
Library Club 1, 2, 3, Historian 1, President 3; F.H.A. 1, 5; Art Club 1, 2, 3; Dramatics Club 5; 4-H Club 1; Golden Link Staff 2, 3, 4; Academic Letter 1.

PATRICIA EARLE EDGERTON
"Patsy"
F.H.A. 1, 2, Historian 2; Latin Club 2, 3; Dramatics Club 5; Monogram Club 4, 5; Beta Club 4, 5, Reporter 5; Scribblers' 3, 5, Assistant Editor 5; Monitor Staff 5; Golden Link Staff 3, 4, 5, Class Editor 5; Beta Club Convention Delegate 4, 5; Academic Letter 1, 2, 3, 4, 5; Perfect Attendance 2; Senior Superlative-Most Athletic; Varsity Basketball 2, 3, 4, 5, Co-Captain 5.

JANET ELIZABETH DAGENHART
"Janie"
F.H.A. 1, 2, 4, 5; Dramatics Club 5; 4-H Club 1, 5.

BETTY LORENE ELLIOTT
"Betty"
Library Club 3; F.H.A. 1, 5; Art Club 3, 4; Choral Club 1, 4.

JOHN RALEIGH ELLIOTT
"John"
F.F.A. 3, 4, 5, First Conductor 4, Vice-President 5; Latin Club 2; S.C.A. 4, 5, President 5; Monogram Club 4, 5; Keep Virginia Green 3, 4, 5; Senior Superlative-Most Co-operative; Boys' State 4; May Court 4; Varsity Football 3, 4, 5.

ZENNIE GARRETT
"Zennie"
F.H.A. 1; Art Club 1, 2; Choral Club 2, 5.

RACHEL GWENDOLYN FAUCETTE
"Drip"
F.H.A. 1, 5; Art Club 2; Choral Club 1, 5.

ARTHUR TREVILIAN GREENE, JR.
"Arthur"
Transfer student from Christchurch School, Christchurch, Virginia; Latin Club 2, 3; Beta Club 5; Monitor Staff 5, Assistant Business Manager 5; Golden Link Staff 2, 3; Beta Club Convention Delegate 5; May Court 2; J. V. Football 1, 2, Co-Captain 2.

JUDY ANN GARLAND
"Judy"
Library Club 2; F.H.A. 3, 4, 5; Art Club 3; Choral Club 5.

LINDA FAYE GREENE
"Greene"
Library Club 3; F.H.A. 1; Latin Club 2; Choral Club 5; Bus Driver 4, 5; Academic Letter 2; Perfect Attendance 1, 2, 3.

PATSY ANN GARRETT
"Patsy"
Library Club 2, 3; F.H.A. 1, 5; Latin Club 2; Art Club 1, 3; Perfect Attendance 2, 3.

EDDIE HARRIS GREGORY
"Eddie"
F.F.A. 1, 2, 3, 4, 5; Wild Life Club 1, 2, 3; Latin Club 2; Keep Virginia Green 2.

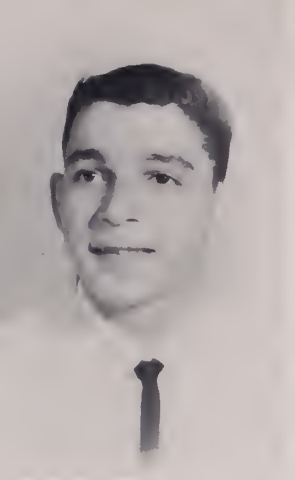

WADE ROY GREGORY
"Wade"
4-H Club 1; Safety Patrol 1, 2; Senior Superlative-Best Looking.

MARY FRANCES HARRIS
"Mary Frances"
F.H.A. 1, 5; Choral Club 1, 2, 3; 4-H Club 1.

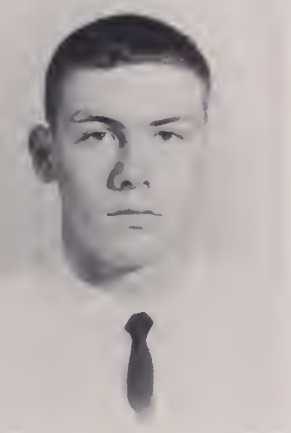

ROBERT HENRY GRIFFIN
"Bobby"
Latin Club 2, President 2; S.C.A. 5, Treasurer 5; Monogram Club 4, 5; Academic Letter 1; Commencement Marshal 4; Senior Superlative-Most Athletic; Boys' State 4; Class Vice-President 1, 3, 4, President 2, 5; May Court 1, 2, 3, 4, 5; J. V. Football 2; Varsity Football 3, 4, 5, Tri-Captain 5; J. V. Basketball 2, Captain 2; Varsity Basketball 3, 4, 5, Co-Captain 5; Track 4, 5, State Track Meet 4.

JUNE CAROL HERNDON
"June"
F.H.A. 1; Latin Club 2, 3; Choral Club 2; S.C.A. 2; Beta Club 4, 5; Scribblers' 3, 5; Monitor Staff 5; Golden Link Staff 3, 4, 5, Circulation Manager 5; Academic Letter 1, 2, 3, 4, 5.

MARY WARRINER HAGA
"Mary"
F.H.A. 1; Latin Club 2, 3, President 3; Choral Club 2, 5; S.C.A. 3; Monogram Club 4, 5; Beta Club 4, 5, Secretary 4, 5; Scribblers' 3, 4, Assistant Editor 4; Monitor Staff 4, 5, Co-Editor 5; Golden Link Staff 2, 3, 4, 5, Club Co-Editor 4, Club Editor 5; S.I.P.A. Delegate 4; Beta Club Convention Delegate 4, 5; Academic Letter 1, 2, 3, 4, 5; Perfect Attendance 1, 2, 4; Cheerleader 5; Miss Golden Link Court 5; Varsity Basketball 3, 4, 5.

CAROLE ANNE HITE
"Carole"
Library Club 3; F.H.A. 1, 4, 5, Parliamentarian 5; Latin Club 2, 3; Choral Club 5; Bus Driver 4, 5; Perfect Attendance 1.

JANE MARIE HALL
"Jane"
Transfer student from Halifax County High School, Halifax, Virginia.

MARGIE LEE HOLBROOK
"Hobo"
F.H.A. 1, 2, 3; French Club 2; Choral Club 1; Perfect Attendance 2.

EVELYN VICTORIA HOPE
"Vickie"
F.H.A. 1, 5; Art Club 1, 2, 3.

PEGGY NOBLIN JENNINGS
"Peggy"

NANCY BOSWELL HOWERTON
"Nancy"
Latin Club 2, 3, Latin Chattin Assistant Editor 3; Art Club 1, 2; Choral Club 1, 2; 4-H Club 1; S.C.A. 2, 4; Monogram Club 4, 5, President 5; Beta Club 4, 5; Scribblers' 3, Monitor Staff 2, 3, 4, 5, Assistant Business Manager 3, Business Manager 4, 5; Golden Link Staff 2, 3, 4, 5, Assistant Sports Editor 4, Sports Editor 5; S.I.P.A. Delegate 3; Beta Club Convention Delegate 4, 5; Academic Letter 1, 2, 3, 4, 5; Senior Superlative-Wittiest; Class Historian 5; Cheerleader 4, 5, Head Basketball Cheerleader 5; May Court 4; Miss Golden Link Court 5.

BARBARA LOUISE JONES
"Louise"
F.H.A. 1, 5; Art Club 1; Academic Letter 1.

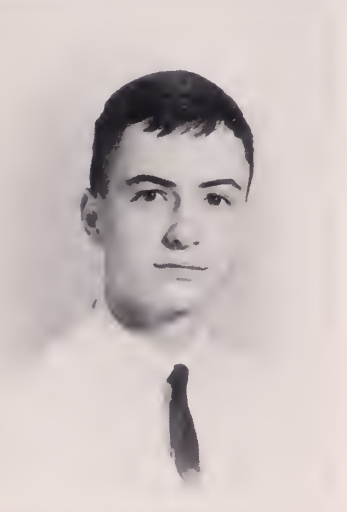

JULIAN DAVIS HUDSON
"Julian"
Library Club 2; Latin Club 2, 3; Art Club 1, 2; Dramatics Club 2; Monogram Club 1, 2, 3, 4, 5, Reporter 1, Secretary-Treasurer 2; Scribblers' 4; Monitor Staff 1, 2, 3, 4, 5, Photo Editor 2, 5, Assistant Photo Editor 4, Sports Editor 3; S.I.P.A. Delegate 4; Safety Patrol 3; Perfect Attendance 2; Varsity Football Manager 1, 2, 3, 4; J. V. Basketball Manager 1; Varsity Basketball Manager 2, 3, Statistician 4; Track Statistician 4.

HILDA MAE JONES
"Hilda"
F.H.A. 1, 2, 3, 4, 5, Secretary 2, Vice-President 3, President 4, 5, Federation Historian 2, Federation President 3, Federation Reporter 4, State Historian 5, State Convention 4, 5, National Convention 5; Beta Club 5; Scribblers' 5, Assistant Editor 5; Academic Letter 1, 2, 4, 5; Perfect Attendance 3; Varsity Basketball 5.

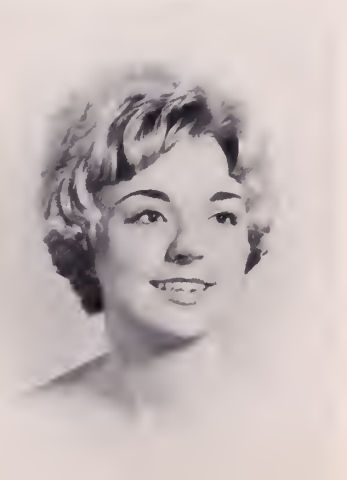

DOROTHY ANN HUMPHREYS
"Dorothy Ann"
F.H.A. 1; Latin Club 2, 3; Art Club 1, 2; S.C.A. 3; Monogram Club 3, 4; Beta Club 4, 5; Scribblers' 3; Monitor Staff 5; Golden Link Staff 3, 4, 5; Beta Club Convention Delegate 5; Academic Letter 1, 2, 3, 4, 5; Senior Superlative-Friendliest; Girls' State 4; Class Reporter 5; May Court 5; Miss Golden Link Court 5; Varsity Basketball Manager 3.

CHESTER DANIEL JOHNSON
"Chester"
F.F.A. 2, 3, 4, 5, Secretary 4, President 5, State Convention 2, 3, 4, 5, National Convention 5, Dairy Judging Team 4, 5; Latin Club 1; Projector Club 5; S.C.A. 3; Monogram Club 1, 2, 3, 4, 5; Keep Virginia Green 2, 3, 4, 5; Band 1, 2, 3; Bus Driver 5; Boys' State 4; Class Treasurer 3, 4; May Court 2, 3, 4; Baseball Manager 1.

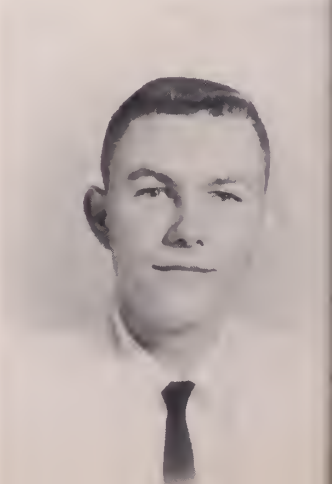

VIRGINIA MARIE KEATON
"Marie"
F.H.A. 1, 5; Art Club 1, 2, 3.

RAY COTTINGHAM LINTHICUM, JR.
"Ray"
Transfer student from Halifax County High School, Halifax, Virginia; Dramatics Club 5; Beta Club 4, 5, Convention Delegate 5; Academic Letter 4, 5; Monitor Staff 5; Golden Link Staff 5; Track 4, 5.

ANNIE SUE KEETON
"Annie Sue"
F.H.A. 1, 4, 5; Art Club 1, 2, 3; Choral Club 5; 4-H Club 2.

JUDY HAYES McCALL
"Judy"
F.H.A. 1, 2, 3, 4, 5; Latin Club 2; Art Club 1, 2; Scribblers' 4; Safety Patrol 5.

BETTY JOAN LAIL
"Betty"
F.H.A. 3, 4, 5; Dramatics Club 5; Choral Club 5; May Court 5.

DEANNA KAYE McCUTCHEON
"Big Kaye"
F.H.A. 1, 2, 5; Latin Club 2; Art Club 1, 2, 3; Dramatics Club 5; 4-H Club 3, 5, President 5, County Council Reporter 5; Varsity Basketball 5; Scribblers' 4, 5.

RUBY JANE LENHART
"Jane"
F.H.A. 1; Art Club 2, 3; Choral Club 1; Academic Letter 1; Perfect Attendance 1, 2, 3, 4, 5.

DOUGLAS LEON MOORE
"Doug"
Wild Life Club 1, 2, 3; Perfect Attendance 3.

CONNIE BUEL MORGAN
"Connie"
F.F.A. 1, 2, 3, 4, 5; Wild Life Club 2; Keep Virginia Green 2, 3, 4, 5; Safety Patrol 3.

BETTY WEBB NEWMAN
"Betty"
Latin Club 2, 3, Treasurer 3; Dramatics Club 5; S.C.A. 2; 4-H Club 1, Vice-President 1; Monogram Club 5; Beta Club 4, 5, Convention Delegate 4, 5; Scribblers' 3; Monitor Staff 2, 3, 4, 5, Feature Editor 5; Golden Link Staff 2, 3, 4, 5; Academic Letter 1, 2, 3, 4, 5; Senior Superlative-Best All Around; Girls' State 4; Class Reporter 2, Secretary 3; Homecoming Court 5; May Court 3, 4, 5, Queen 5; Varsity Basketball Manager 5; Art Club 2.

CHARLES WARREN MOSELEY
"Casper"
Latin Club 2, 3, President 2; Projector Club 1, 2, 3, 4, 5; Dramatics Club 4, 5; Beta Club 5; J. V. Football 3, Varsity Football 5; Varsity Basketball 5; Beta Club Convention Delegate 5; Academic Letter 1, 2, 3, 4.

PATRICK HAMAN NEWTON
"Pat"
Choral Club 2, 3, 4, 5; Band 1, 2, 3; Bus Driver 4, 5; Senior Superlative-Most Talented; May Court 5.

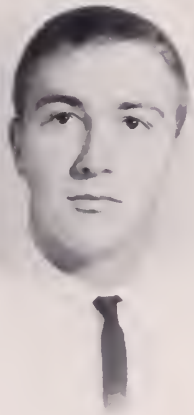

ERNEST REAMS NEWCOMB
"Ernest"
Wild Life Club 2, 3; Art Club 2, 3, 4; Monogram Club 4, 5; Varsity Football 4, 5; J. V. Football 2, 3; Track 5.

ROBERT HAMILTON OWEN
"Robert"
Latin Club 2, 3; Projector Club 1, 3; Dramatic Club 5; S.C.A. 5, Vice-President 5; Beta Club 4, 5, Convention Delegate 4, 5; Golden Link Staff 2, 3, 4, 5; Band 1, 2, 3; Academic Letter 1, 2, 3, 4, 5; Commencement Marshal 4; Senior Superlative-Most Likely to Succeed; J.V. Football 3; Varsity Basketball 4; J. V. Basketball 3; Track 4.

JULIA ELIZABETH NEWCOMB
"Judy"
F.H.A. 1, 2; French Club 2, 3; Choral Club 2, 5.

RUFUS JACKSON PARKER
"Rufus"
F.F.A. 1, 2, 3, 4, 5; Wild Life Club 1, 2, 3; Keep Virginia Green 2, 3, 4, 5; Safety Patrol 1, 2, 3; Bus Driver 4, 5.

NANCY IRENE PARKS
"Nancy"
F.H.A. 1, 2, 3; Art Club 3; Beta Club 5; Academic Letter 1, 2, 3; Perfect Attendance 4; Class Secretary 5.

THOMAS FITZHUGH RITT
"Tommy"
Latin Club 2, 3, Treasurer 3; Art Club 1; Choral Club 5; Monogram Club 4, 5; Track 4, 5.

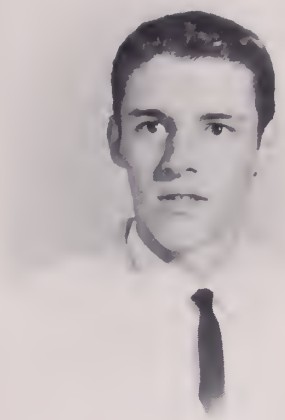

RICHARD CLAUDE PHILLIPS
"Claude"
Choral Club 5; Band 1; Perfect Attendance 2.

ESTHER ANN ROYSTER
"Esther"
Latin Club 2, 3; F.H.A. 1, 5; Art Club 1, 2; S.C.A. 1; Monogram Club 4, 5; Beta Club 4, 5; Golden Link Staff 3, 4, 5, Assistant Art Editor 4; Academic Letter 1, 2, 4, 5; Perfect Attendance 3; Commencement Marshal 4, Head 4; Senior Superlative-Best Looking; Girls' State 4; Class Vice-President 2, President 3, 4; Homecoming Court 4, 5, Queen 5; May Court 1, 2, 3, 4; Miss Golden Link Court 3; Varsity Basketball 2, 3, 4, 5, Co-Captain 5.

BEATRICE ELIZABETH PRUITT
"Beatrice"
F.H.A. 1, 2, 3; Academic Letter 1.

FRANCES BROWNIE SALES
"Brownie"
Latin Club 2, 3; Art Club 1, 2; S.C.A. 1, 2, 3, Secretary 3; Monogram Club 3, 4, 5; Beta Club 4, 5, Treasurer 5; Golden Link Staff 2, 3, 4, 5, Photo Editor 5; Beta Club Convention Delegate 4, 5; Academic Letter 1, 2, 3, 4, 5; Commencement Marshal 4; Senior Superlative-Best School Spirit; Girls' State 4; Class President 1, Secretary 4; Cheerleader 3, 4, 5, Captain 5; Homecoming Court 5; May Court 4, 5, Maid of Honor 5; Varsity Basketball 4, 5.

CHARLIE HARRISON PURYEAR
"Harrison"

LINDA MARIE SATTERWHITE
"Linda"
F.H.A. 1; Art Club 1, 2, 3; Dramatics Club 5; 4-H Club 1; Academic Letter 1.

JAMES EDWARD SEAY, JR.
"Jimmie"
Transfer Student from Randolph Henry High School, Charlotte Court House, Virginia; Monogram Club 5; Varsity Football 5; Boys' State 4; May Court 5.

CONNIE LOUISE STEMBRIDGE
"Connie"
F.H.A. 1, 3, 5; Art Club 2; 4-H Club 1.

CHARLES RICHARD SIMMONS
"Charles"
Band 1, 2, 3, 4.

SHIRLEY TEMPLE STEPHENS
"Shirley"
Library Club 3; F.H.A. 1, 2, 5; Art Club 1; 4-H Club 1.

STEPHANIE SIZEMORE
"Stephanie"
Latin Club 2, 3, Secretary 3; Choral Club 2; Monogram Club 5; Beta Club 4, 5, Convention Delegate 5; Miss Golden Link 5; Scribblers' 3; Monitor Staff 2, 3, 4, 5, Assistant Business Manager 4, 5; Golden Link Staff 2, 3, 4, 5; Academic Letter 1, 2, 3, 4, 5; Cheerleader 5; May Court 5.

DORIS ELNORA TERRY
"Doris"
Academic Letter 1; Perfect Attendance 2; F.H.A. 1, 5; Art Club 1, 2, 3; Dramatics Club 5; 4-H Club 1.

WAYNE JACKSON SIZEMORE
"Speedy"
F.F.A. 2, 3, 4, 5, Executive Committee 5; Band 1, 2, 3, 4; Bus Driver 4, 5; May Court 5; Track 4, 5.

LAURA JEAN THOMAS
"Chubby"
Library Club 2, 3; F.H.A. 2, 3; Art Club 2, 3; Choral Club 3, 5; 4-H Club 1; Band 1, 2; Safety Patrol 3.

NANCY MAY THOMPSON
"Nancy"
F.H.A. 5; Art Club 3; Choral Club 1; Beta Club 4, 5; Academic Letter 1, 2, 3, 4, 5; Perfect Attendance 2, 3, 4.

MARY ALICE TOWERY
"Mary Alice"
F.H.A. 1, 5; Art Club 1, 2, 3; 4-H Club 1; Safety Patrol 1, 2; Bus Driver 4, 5.

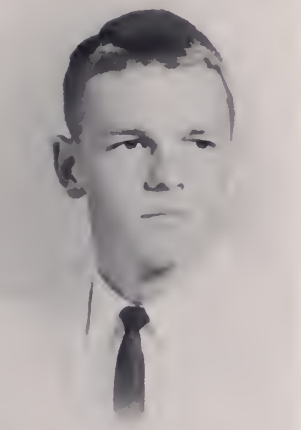

RANDOLPH VAIDEN THOMPSON
"Randy"
Choral Club 5; Monogram Club 3, 4, 5; Band 1; May Court 3; Varsity Football 2, 3, 4, 5, Tri-Captain 5; J.V. Football 1; Varsity Basketball 4, 5; J. V. Basketball 2, 3; Baseball 1, 2, 3, 4, 5, All District Team 4.

BLANCHE REGINA TUCK
"Blanche"
Library Club 2, 3; F.H.A. 1, 2, 3, 4, 5; Art Club 3, 4; Safety Patrol 4; Perfect Attendance 2, 3.

EVELYNE VIRGINIA TOONE
"Evelyne"
F.H.A. 1, 5; Art Club 1, 2, 3; 4-H Club 1.

MILTON RAY TUCK
"Milton"
F.F.A. 1, 2, 3, 4; Wild Life Club 2; Art Club 1; Monogram Club 4, 5; Keep Virginia Green 1, 2, 3, 4; Varsity Football 3, 4; J. V. Football 1, 2; Track 2.

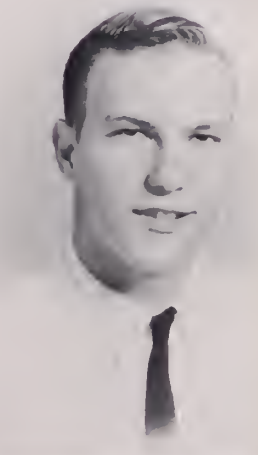

MARTIN LEONARD TOWERY, JR.
"Leonard"
F.F.A. 2, 3, 4, Executive Committee 4; Wild Life Club 3; S.C.A. 2; Monogram Club 4, 5; Keep Virginia Green 3, 4; May Court 4; Varsity Football 3, 4, 5; J. V. Football 1; J.V. Basketball 2, 3; Track 4, 5.

SANDRA KAY TUCK
"Kay"
F.H.A. 5; Beta Club 4, 5; Academic Letter 2, 3, 4, 5.

SHIRLEY JO WALDREP
"Jo"
F.H.A. 1; Latin Club 2, 3; Dramatics Club 5; Choral Club 1; 4-H Club 1; Scribblers' 4, 5, Board of Editors 4, Editor-in-Chief 5; Monitor Staff 5; Golden Link Staff 2, 3, 4, 5, Assistant Editor-in-Chief 4, Copy Editor 5; Academic Letter 1, 2, 5.

BEVERLY MADISON WEBB
"Beverly"
Latin Club 2; Projector Club 4; Choral Club 2, 3, 5; Monogram Club 3, 4, 5, Reporter 5; Bus Driver 5; Perfect Attendance 2; Commencement Marshal 4; Senior Superlative-Friendliest; May Court 4, 5; Varsity Football 4; J. V. Football 2, 3; Track 3, 4, 5, State Track Meet 3.

ANNDRUE CONNER WALKER
"Drudy"
Transfer Student from Randolph Henry High School, Charlotte Court House, Virginia.

JOYCE LOUISE WEBB
"Joyce"
Library Club 1, 3, 4; F.H.A. 1, 5; Latin Club 2; Art Club 1, 2, 4; Dramatics Club 5; 4-H Club 1, 3.

THOMAS EDWARD WALKER
"Tommy"
Band 1, 2, 3, 4; Senior Superlative-Most Intellectual; Boys' State 4; Varsity Football 5.

LINDA LEE WILBOURNE
"Linda"
F.H.A. 1; Latin Club 2, 3; Art Club 1, 2; Choral Club 5; Beta Club 4, 5; Academic Letter 2, 3, 4; Perfect Attendance 3, 4; Senior Superlative-Most Intellectual.

RITA WALSH
"Rita"
Transfer student from Saint Mary's Girls School, Bradford, Yorkshire, England; F.H.A. 5; Choral Club 5.

MASON GREGORY WILKINSON
"Mason"
F.F.A. 1, 2, 3, 4, 5; Wild Life Club 2; Keep Virginia Green 2, 3, 4, 5; Varsity Football 5.

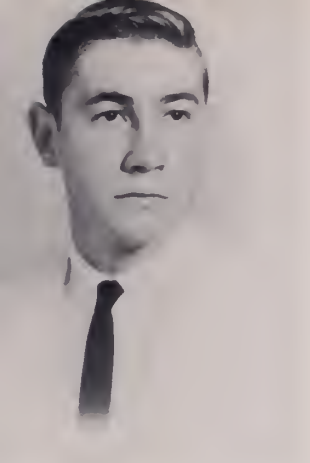

WILLIAM MARSHALL WILKINSON
"Marshall"
F.F.A. 2, 3, 4, 5, Reporter 4; Wild Life Club 1, 2, 3; Latin Club 2; Keep Virginia Green 1, 2, 3, 4; Academic Letter 1.

BETTY DORIS WITHERSPOON
"Spoon"
F.H.A. 1, 2, 3, 5; Choral Club 1; 4-H Club 1.

ELMYRA BLANCHE WILLIAMS
"Myra"
F.H.A. 1, 4, 5; Dramatics Club 5; Scribblers' 4.

FREDERICK LEE YANCEY
"Frederick"

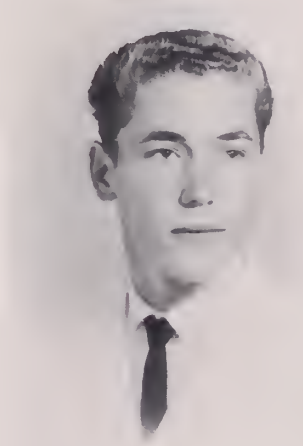

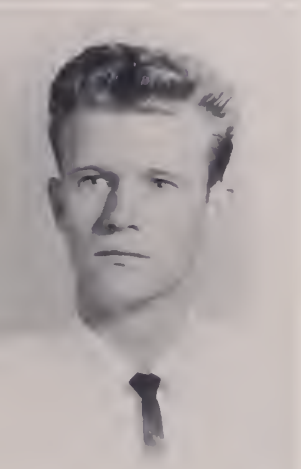

MARSHALL MARION WILLIAMS
"Dad"
F.F.A. 1, 2, 3, 4, Livestock Judging 3, Farm Shop Mechanics Judging 4; Wild Life Club 2; Keep Virginia Green 2, 3, 4; Bus Driver 3, 4; Perfect Attendance 4.

ROY BAILEY YANCEY
"Roy"
Latin Club 2; Band 1; Bus Driver 4, 5.

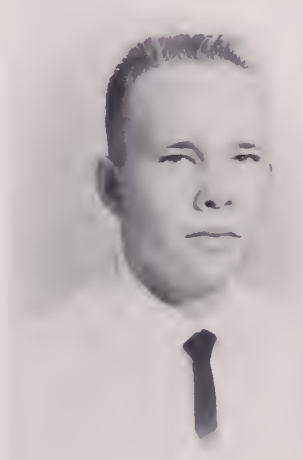

MARTHA JOYCE WILLIAMS
"Martha"
Beta Club 4, 5; Monitor Staff 5; Band 1, 2; Academic Letter 1, 2, 3, 4; Class Treasurer 5.

NOT PICTURED:
FRED WILLARD FLINN
JULIAN CORTEZ RAGLAND
PAUL RUDOLPH RICE
WILLIAM WILEY SMITH
LACY ELIZABETH TOONE

SENIOR

BEST ALL AROUND

Tony Accettullo - Betty Newman

MOST LIKELY TO SUCCEED

Joan Black - Robert Owen

MOST ATHLETIC

Bobby Griffin - Patsy Edgerton

MOST INTELLECTUAL

Linda Wilbourne - Tommy Walker

MOST COOPERATIVE

Jane Brewer - John Elliot

SUPERLATIVES

FRIENDLIEST

Dorothy Anne Humphreys - Beverly Webb

WITTIEST

Nancy Howerton - Charles Bridges

BEST LOOKING

Esther Royster - Wade Gregory

BEST SCHOOL SPIRIT

Brownie Sales - Mac Burnette

MOST TALENTED

Pat Newton - Martha Boswell

SENIORS AT WORK

Concentration!

Beverly Webb studies his English assignment.

At last! Senior pictures are here.-

Creative minds.

Government classes study Communism, the creeping sickness.

Oh, no! Report cards are ready.

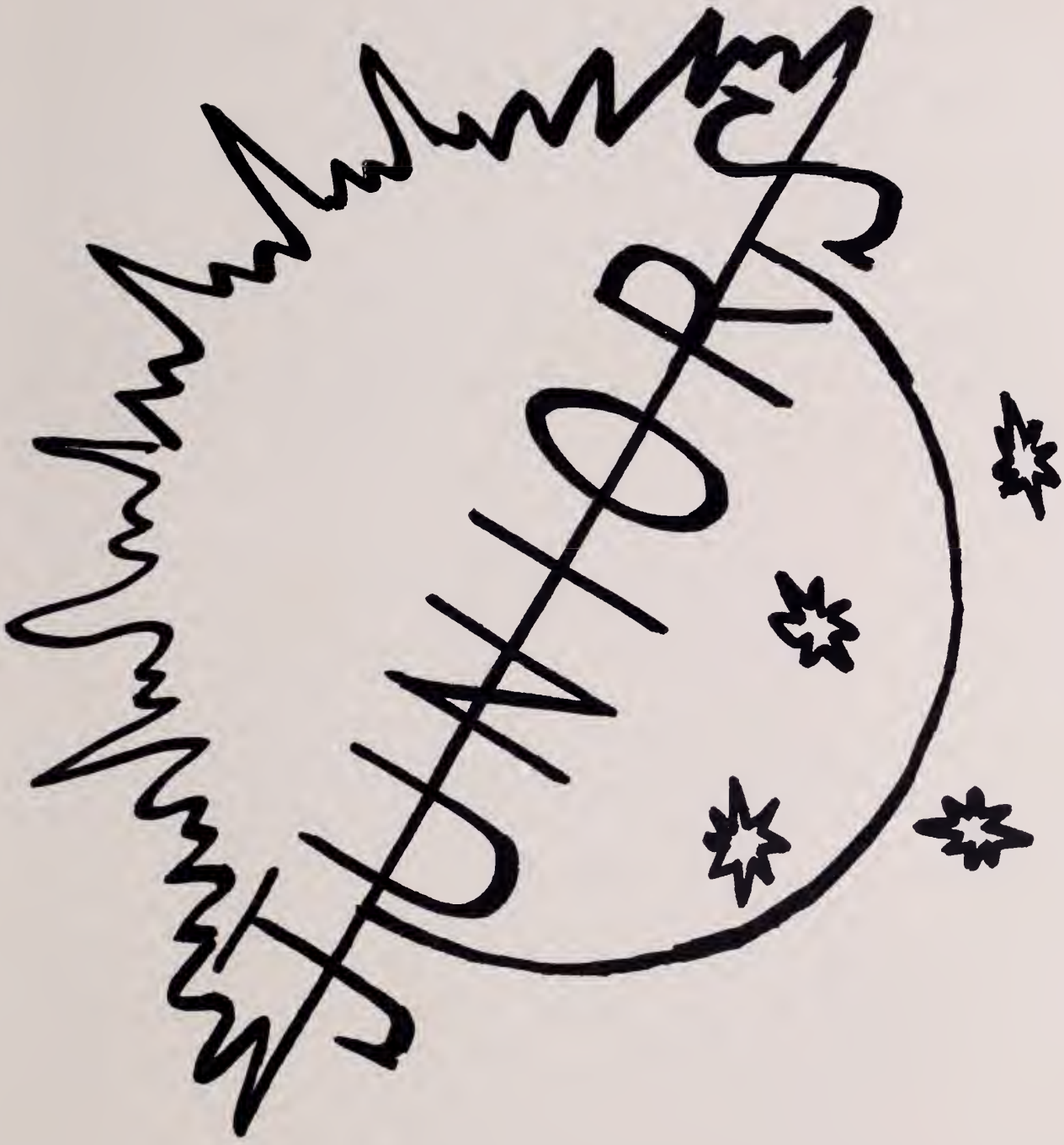
JUNIORS

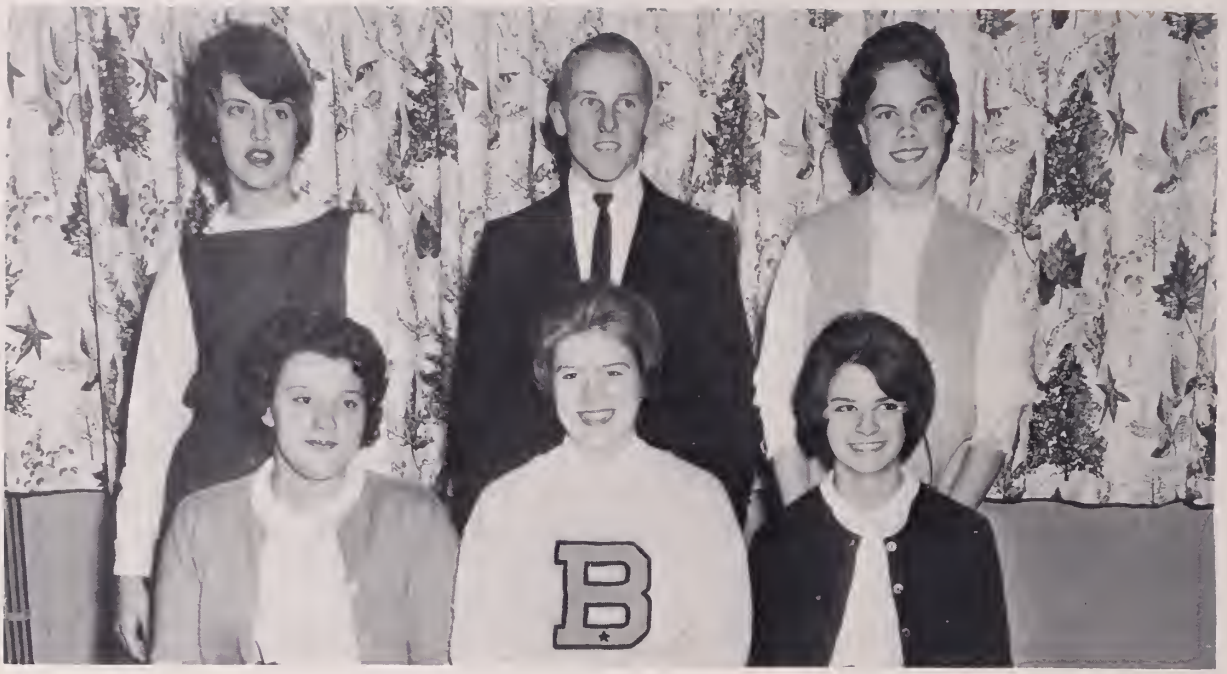

FRONT ROW: Accettullo, Chandler, Hite. BACK ROW: Pennington, Moore, Griffin.

ELEVENTH GRADE

OFFICERS

President . . . . . .Lee Accettullo
Vice President . . . . . Suzanne Chandler
Secretary . . . . . Watt Moore
Treasurer . . . . . Betty Griffin
Reporter . . . . . .Mary Lee Hite
Historian . . . . . Margaret Pennington

SPONSORS

Mrs. Hilda Collins
Miss Shirley Albertson
Miss Arlene Sheffield
Mr. Harvey Jefferys

In September it was good to see the bright and happy faces of Bluestone's new Junior Class. Alive with anticipation, the juniors set to work on plans for the best prom ever. They worked on such money-making projects as bake sales, a magazine drive, and a Christmas dance.

Meanwhile, the juniors applied themselves to such subjects as English, chemistry, geometry, and French.

But they found time, too, for extracurricular activities: publications, Monogram Clubs, Beta Club, F.F.A., F.H.A., and S.C.A. Yes, juniors have many responsibilities!

Now when we see members of the Junior Class in the halls, we know why they smile so readily. Next year they'll be seniors!

Accettullo, Lee

Blanks, Margaret

CLASS OF '64

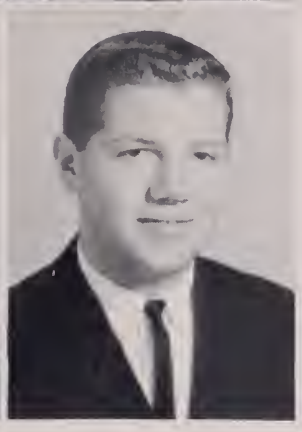

Boswell, Arlene

Bratton, Eddie

Burch, Sandra

Carter, Hershel

Burnette, Tom

Carter, Larry

Candler, Ronnie

Chandler, Suzanne

Cantrell, Becky

Chewning, Patricia

Carter, Charles

Chumney, Braxton

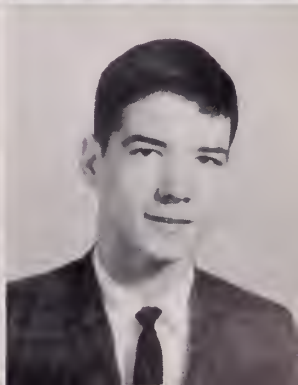

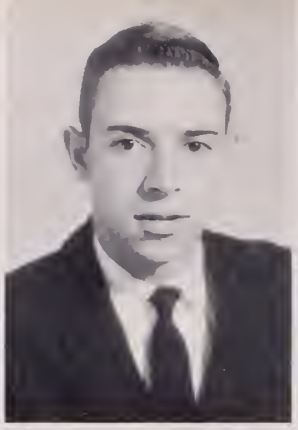
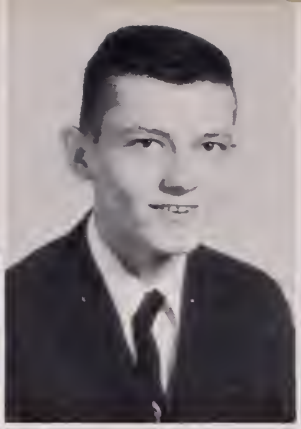
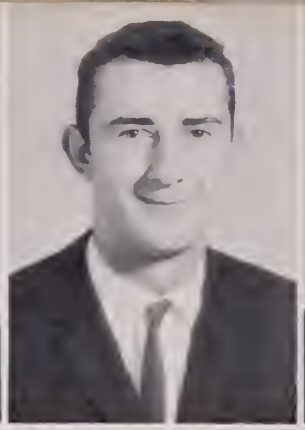

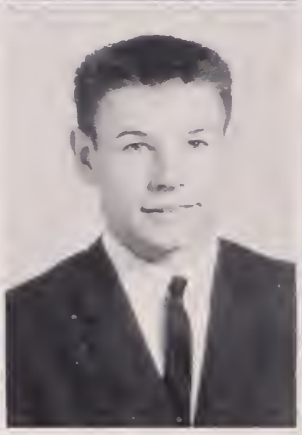

Collins, Nickie
Cottrell, Donald
Crump, Lannie
Dalton, Jerry
Dath, Doreen
Dean, Faye
Doggett, Wade
Driggs, Otey
Driggs, Susan
Dunn, David

ELEVENTH GRADE

Edwards, Bibb
Elam, Cay

Elam, Harry
Elam, Peggy Jo

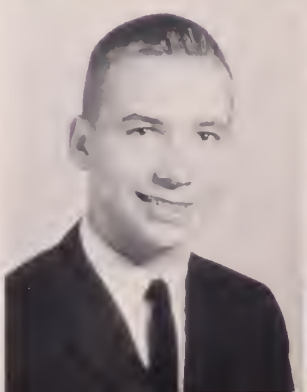

Ellis, Jane

Eubank, Audrey

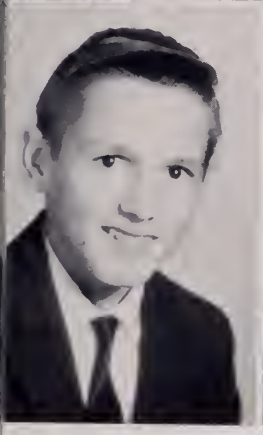

Falls, Bobby

Fallwell, Helen

CLASS OF '64

Flynn, Leroy

Greene, Dianne

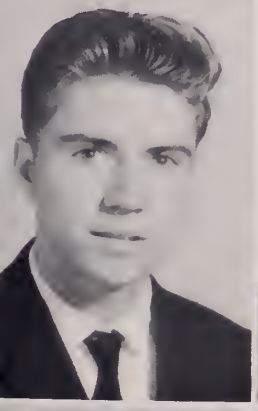

Garner, C. L.

Gregory, Henry

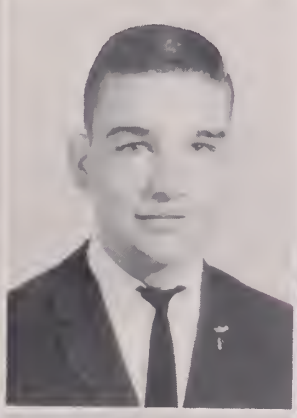

Garner, Glen

Griffin, Betty

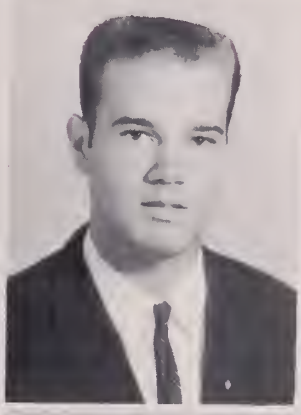

Glasscock, Carolyn

Griffith, Joe

Green, Buddy

Guthrie, Jessie

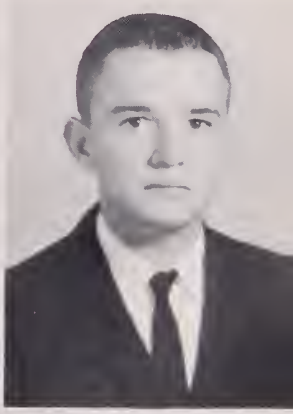

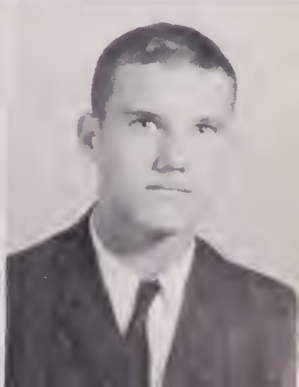

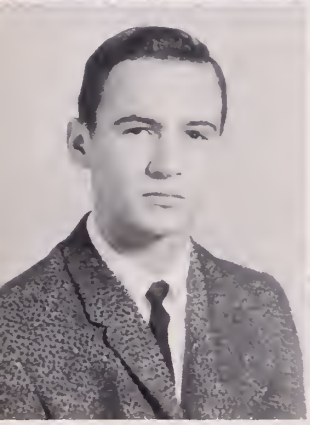

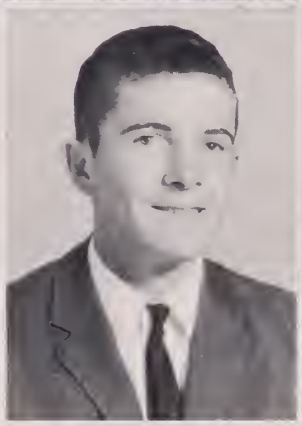

Hamblen, Linda
Hayes, Lawrence

Harris, Carolyn
Hayes, Norman

Harris, Johnny
Helms, Jean

Hastings, Carol
Hendrick David

Hawkins, Bobby
Hershman, Tommy

ELEVENTH GRADE

Hightower, Betty
Hite, Carolyn

Hite, Mary Lee
Hoyle, Garland

Hudson, Earl

Hudson, Glenda

Hudson, Lottie

Hunter, Judy

CLASS OF '64

Inge, Gail

McBride, Sonny

Johnson, Albert

Moore, Mary Alice

Keeton, Dianne

Moore, Watt

Knott, Judy

Morgan, Sonny

Luffman, Patricia

Morningstar, Wesley

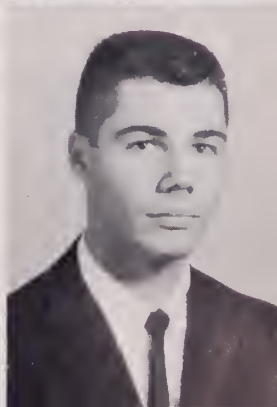

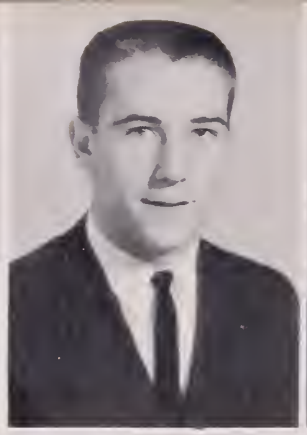

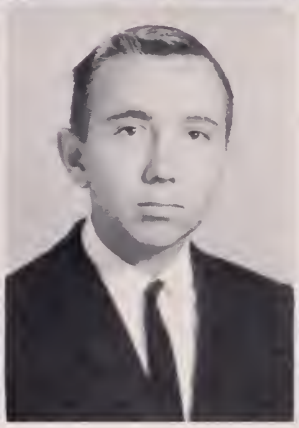

Morris, Gilbert
Newcomb, H. J.
Newsom, Louise
Newton, Gaynelle
Newton, Margaret
Nunn, Betty Lou
O'Brien, David
Pace, Ray
Park, Gloria
Parker, Walter

ELEVENTH GRADE

Pennington, Margaret
Phillips, Ellen

Pittard, Monroe
Pollard, Geraldine

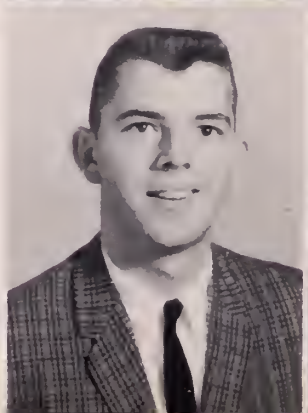

Pool, Barbara

Poole, Darrell

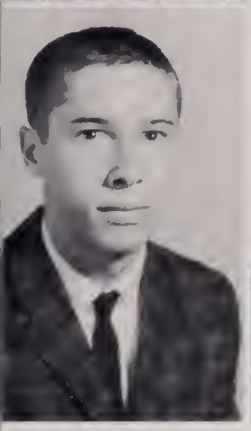

Price, Frankie

Rockwell, Franklin

CLASS OF '64

Russell, Becky

Slaughter, Earl

Seamons, Margaret

Smart, Paul

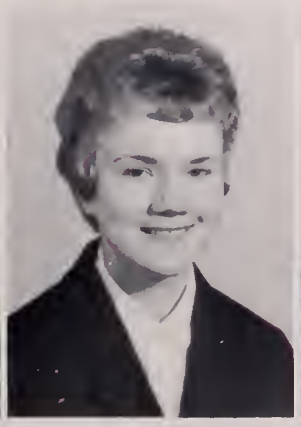

Seaton, Harris Lee

Sneed, Jerry

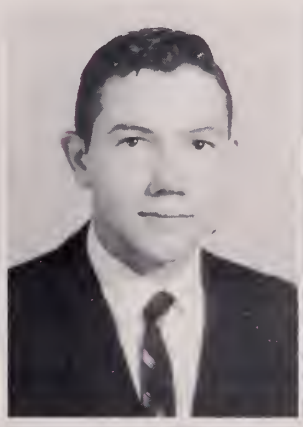

Sipes, Linda

Spain, Joan

Sizemore, Mike

Talbott, Johnny

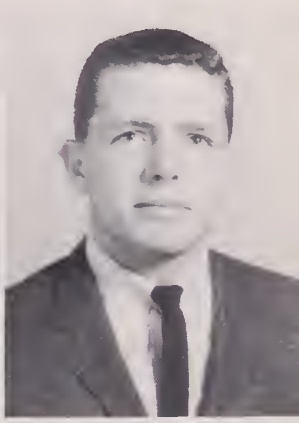

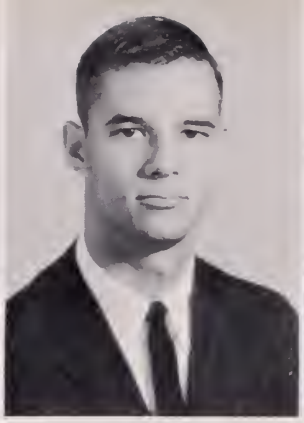

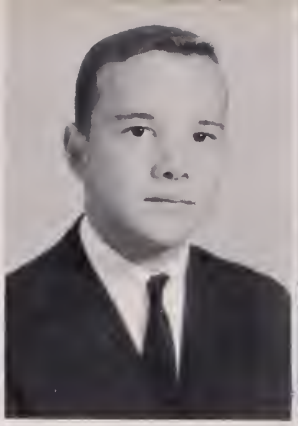

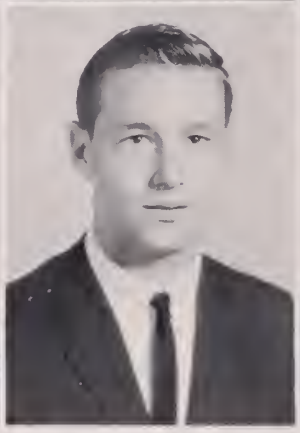

Talley, Johnny
Thompson, Terry

Taylor, Billy
Tillotson, Carolyn

Tharrington, Ronnie
Tuck, Harriett

Thews, Marvin
Vaughan, Terry

Thompson, Jackie
West, Earl

ELEVENTH GRADE

Wilbourne, Victor
Wilbourne, Wayne

Wildman, Ann
Williams, Chandler

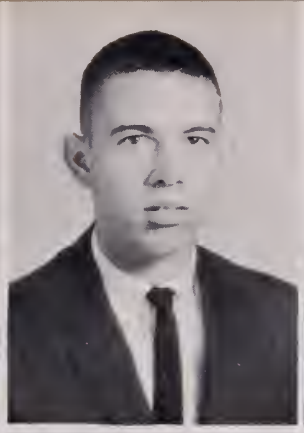

Williamson, Joe

Wilson, Phillis

Wilson, John Wayne

Winkler, James

Winkler, Mary

Yancey, Betsy

Yancey, Evelyn

CLASS OF '64

As Chandler Williams works a solid geometry problem on the blackboard, other members of the class observe.

Miss Sheffield's U. S. History class listens intently to an explanation of the pre-Civil War period.

Carol Hastings gives a report on "Self Reliance" to a college bound English class.

BETWEEN CLASSES . . .

Between classes getting water is always a problem. As can be seen from the above picture, there is no such thing as chivalry when one is thirsty.

The thoughts of the next class brings delight to Bluestone students.

Bluestone students study other things besides books.

"What books do we need for English next period?" shouts Judy Knott.

SOPHOMORES

TENTH GRADE

President . . . . . Jimmy Ramsey
Vice-President . . . . . Claire Lewis
Secretary . . . . . Malda Chandler
Treasurer . . . . . Wayne Averette
Reporter . . . . . Janice Adcock
Historian . . . . . Jimmy Puryear
Sponsors . . . . . Mrs. Mary V. Wood
Miss Sylvia Wilmoth
Mrs. Bernice Owen
Mr. Edward Blane
Mr. Berman Scott

The Class of '65 returned to Bluestone in September ready for a year of hard work spiced with fun. Class officers were elected to organize the activities for the coming year.

The "hard work" of the tenth graders includes such preparatory subjects as Latin, algebra, and English for college-bound students. Business, agricultural, and industrial courses are other fields also offered in the sophomore curriculum.

Among the preparations for the next year's Junior-Senior Prom were money-making projects like the bake sale, which succeeded in boosting funds considerably. In spite of all the hard work, the students had fun and enjoyed working together.

Extracurricular activities in which the sophomores participate include the S.C.A., the GOLDEN LINK and MONITOR staffs, and sports. Also, for the first time, tenth graders are eligible for membership in the Beta Club.

The tenth graders, with pride in their past achievements, look forward to their remaining two years at Bluestone.

TENTH GRADE

Adams, Audrey
Adcock, Becky
Adcock, Gale
Adcock, Janice

Allgood, James
Allgood, James
Ashworth, Sandra
Atkins, Mary Ellen

Averette, Wayne
Bailey, Anita
Bass, Judy
Black, Johnny

Blanks, Bonnie
Brewer, Elizabeth
Burnette, Barbara

Bowen, Algie
Brooks, Jane
Caknipe, John

Bowen, Cheryl
Brooks, Patsy
Cantrell, Mary

Boyter, Frances
Buchanan, Dorthy
Carter, Randy

Bracey, Frankie
Buchanan, Linda
Champion, Thomas

Bray, Rennice
Bugg, Elsie
Chandler, Malda

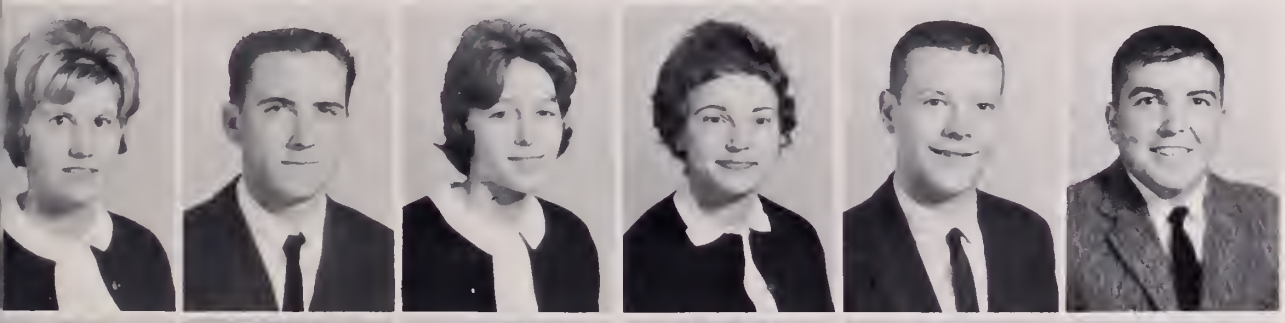

Clark, Dorothy
Dagenhart, Linda
Dick, John

Coghill, Joan
Daniels, Dianne
Dodson, Peggy

Coleman, Patsy
Davis, Charlotte
Drozdowicz, Dana

Copeland, Lela
Davis, Peter
Duffer, Ruth

Crews, Herbert
Deal, Gena
Dunn, Mary

Crowder, Elaine
DeBause, Randy
Dunn, Sherrill

TENTH GRADE

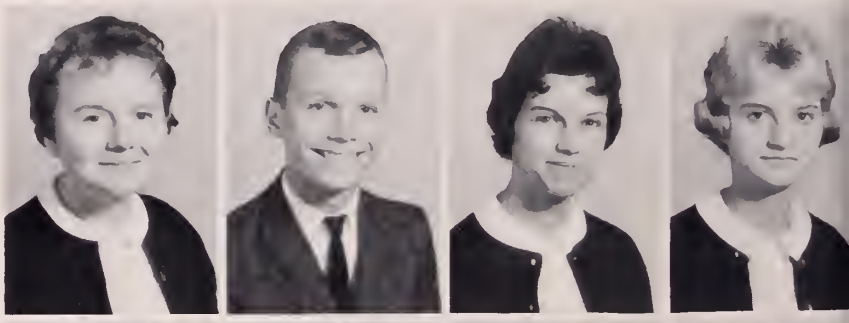

Easley, Molly
Edwards, Glenn
Elliott, Barbara
Elliott, Joan

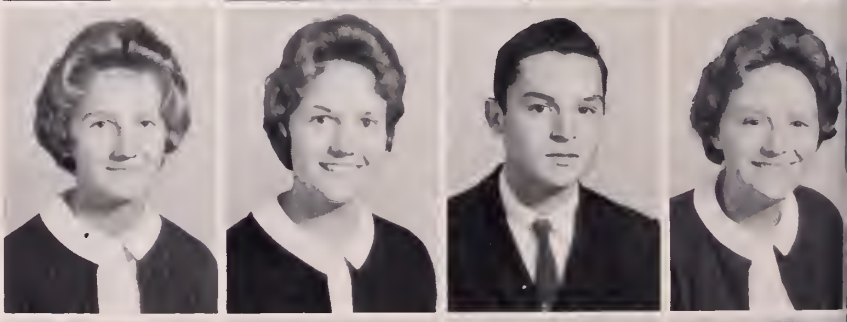

Elliott, Patsy
Elliott, Shirley
Elliott, Tex
Falls, Brenda

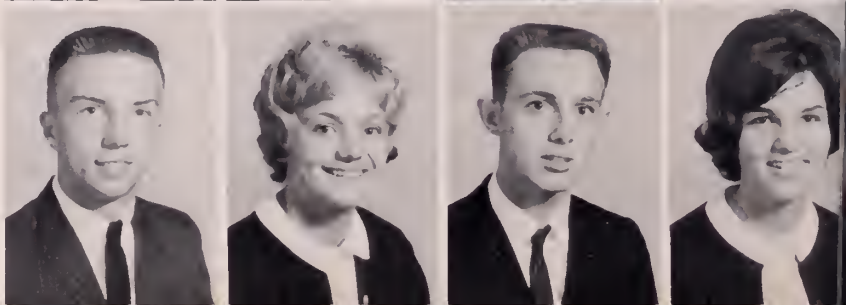

Farwell, Charles
Fendley, Janet
Flynn, Randolph
Frazier, Dianna

Glasscock, Carrie Lee
Glazener, Edwin
Gordon, Judy
Gordon, Vivian

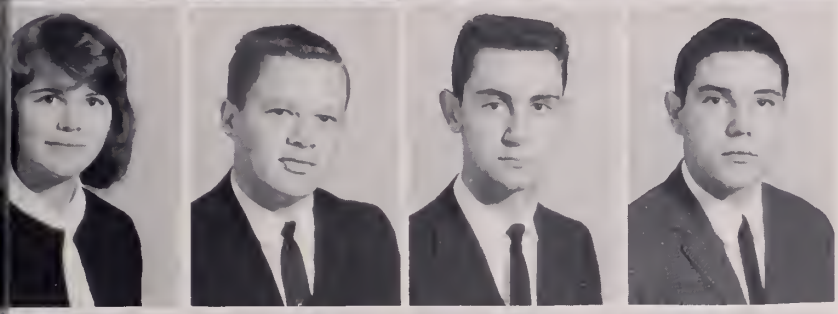

Grady, Mary Elizabeth
Gregory, T. J.
Gryder, Floyd
Guerrant, Jethro

Hackney, William
Hall, Lee
Harris, Patricia
Harrison, Leonard

Hart, Ginger
Hoyle, Elizabeth
Leach, William

Hazelwood, James
Hutcheson, Beth
Lewis, Claire

Herndon, Jimmy
Inge, Gracie
Luffman, Tommy

Hite, Emery
Jackson, Lynette
Matthews, James

Hite, Larry
Jenkins, Linda
McPeters, John

Hodges, Ronnie
Johnson, Curtis
Moore, Jennifer

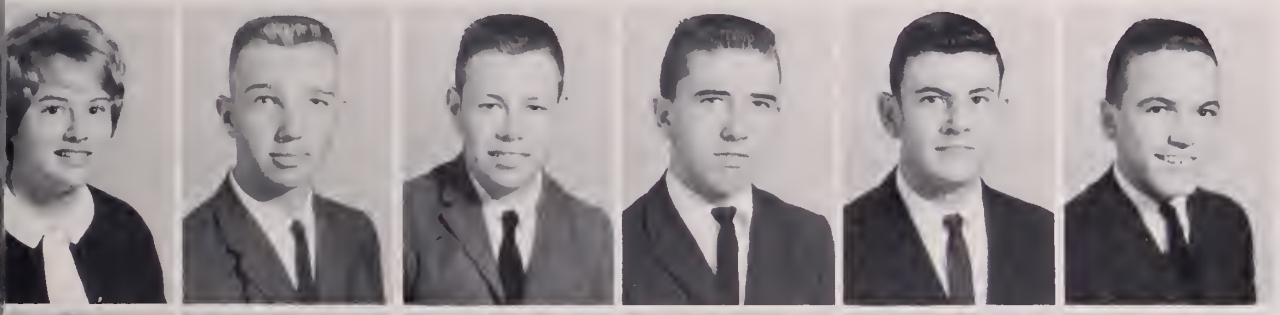

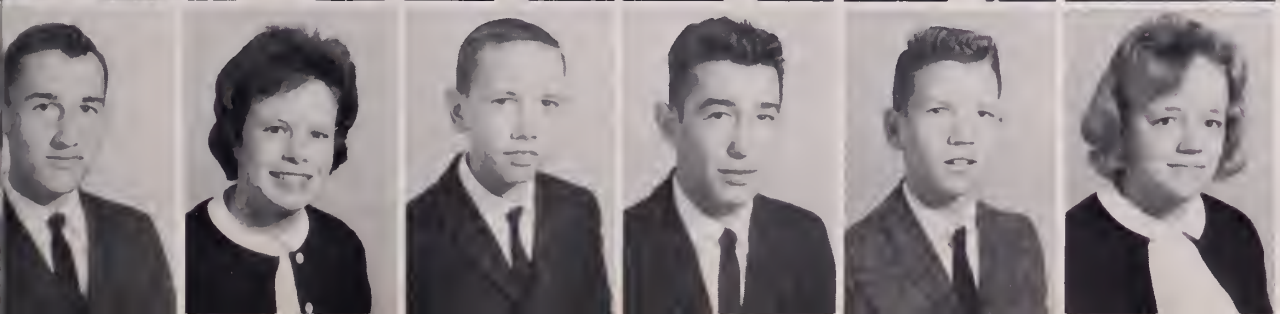

Moore, Munsey
Newton, Joyce
Parks, Betty

Moorefield, Ann
Newton, Lewis
Parks, Shirley

Morgan, Braxton
Newton, Richard
Pittard, Chris

Newcomb, Larry
Newton, Sheila
Poarch, Judy

Newcomb, L. H.
Pace, Carol
Pool, John

Newman, Sally
Parker, Irene
Poole, Arthur

TENTH GRADE

Pruitt, Bobby
Pruitt, Jean
Puryear, Jimmy
Puryear, Linda

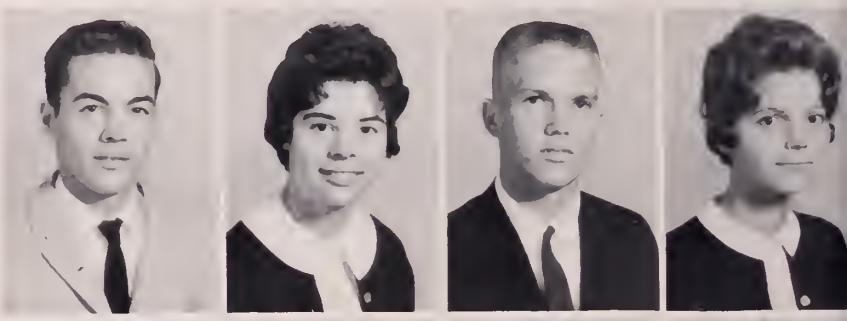

Przeor, Chantal
Ramsey, Jimmy
Ramsey, Virginia
Reams, Ann

Reams, Mack
Reebals, George
Reese, Linda
Rice, Judy

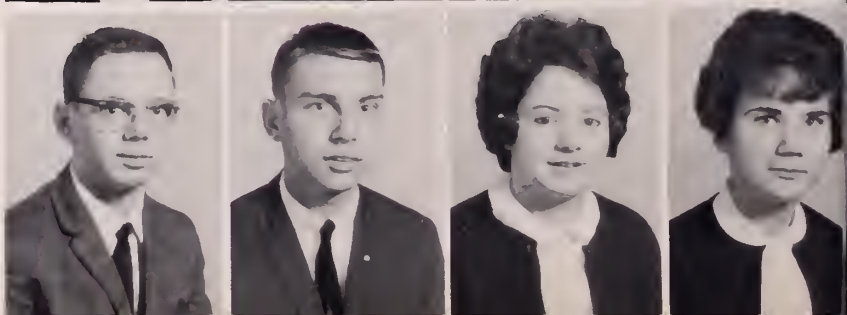

CLASS OF '65

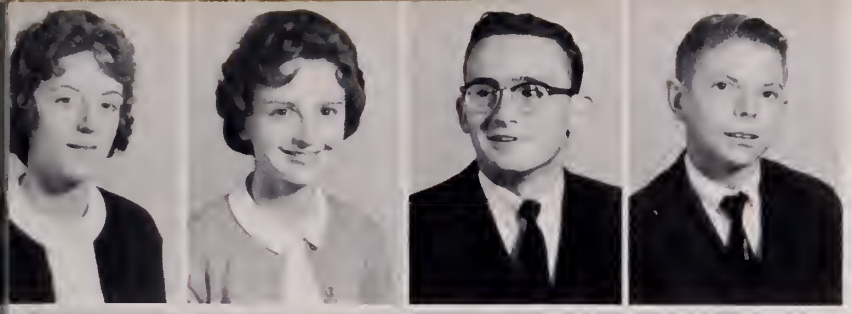

Riddle, Anne
Riggins, Judy
Ritchie, John
Roark, Archie

Roberts, Steve
Rogers, Carolyn
Royster, Nancy
Skipwith, Harrison

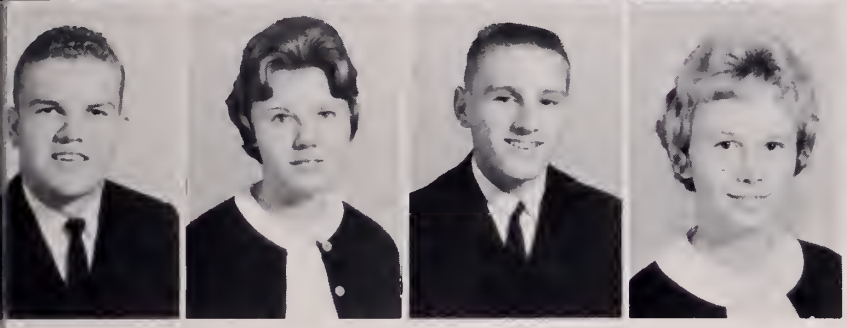

Smart, Eddie
Smiley, Patricia
Smith, Dannie
Smith, Kay

Smith, Nancy J.
Talbott, Gene
Tisdale, Sue

Smith, Phyllis
Thomas, Melvin
Turner, Hope

Spencer, Phil
Thomas, Sonny
Vaughan, Dorothy

Stembridge, Betty
Thomasson, Betty
Walton, Guy

Stratton, Diane
Thompson, Nancy
Webb, Ann

Talbott, Frances
Tisdale, Martha
Wells, Brenda K.

Wilbourne, Dorothy
Williams, Ray
Wood, Mary A.

Wilbourne, Janet
Williams, Stanley
Woods, Libby

Wilkerson, Ann
Williamson, Brenda
Yancey, Harry

Wilkerson, Carolyn
Williamson, Curley
Yancey, Larry

West, Ronald
Williams, Esther
Wilson, Stella
Yancey, Linda

West, Wilford
Williams, Hilda
Winn, Martha
Yeates, Willard

"Labor omnia vincit" is the motto of Mrs. Owen's Latin II students as they study Caesar!

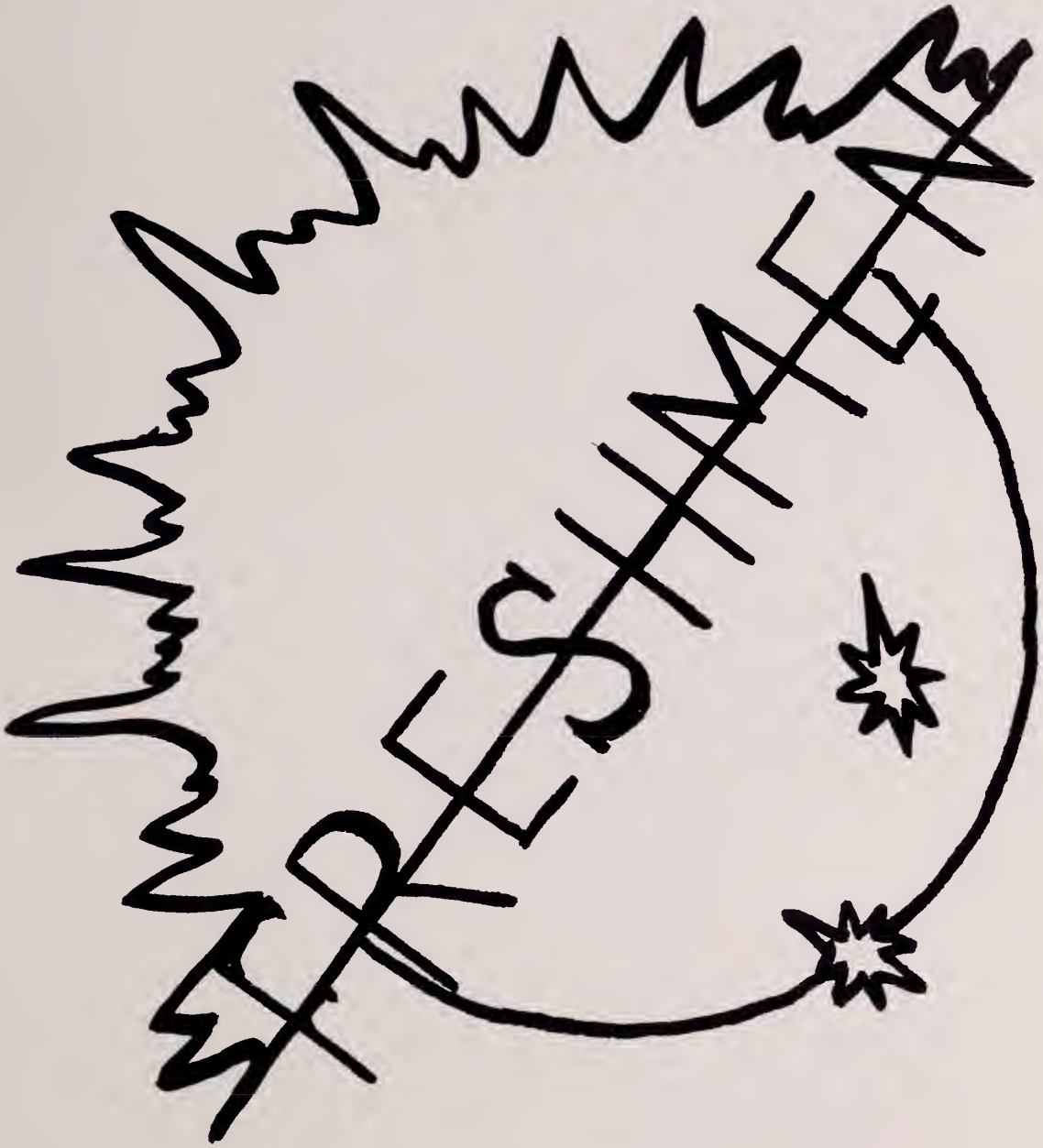
FRESHMEN

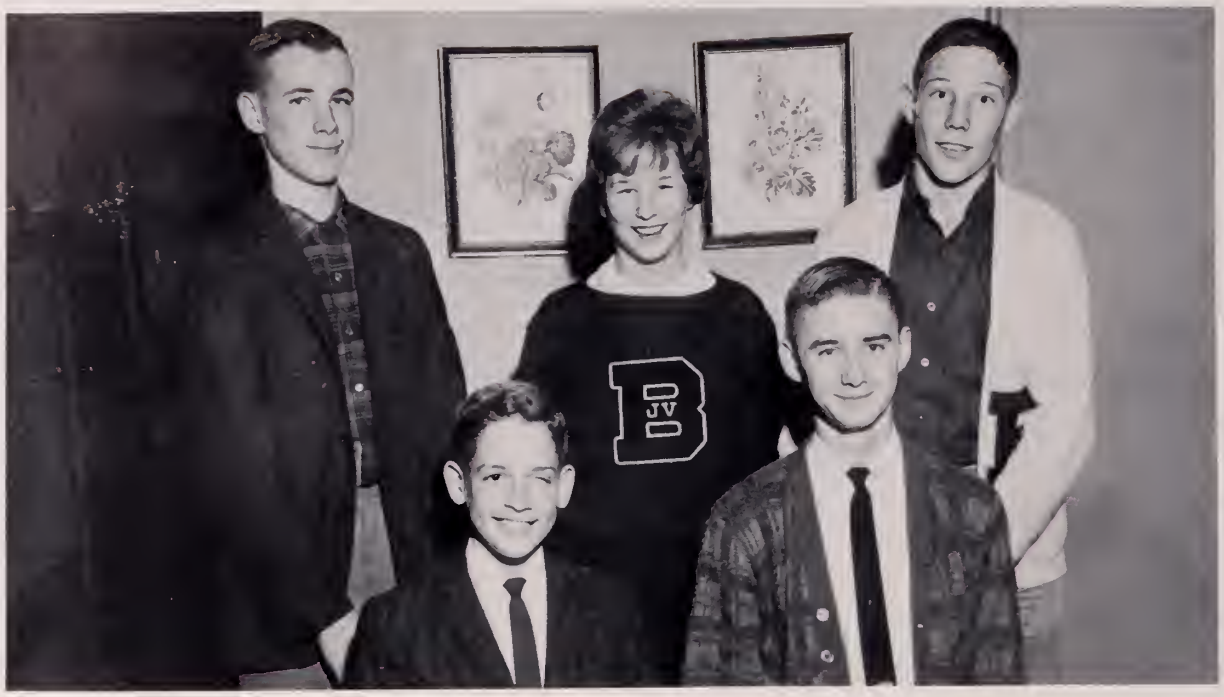

Officers:
Ricky Buchanan . . . . . .President
Tommy Taylor . . . . . .Vice-President
David Griffith. . . . . Reporter
Ellen Newcomb. . . . . Secretary
Charles Newton . . . . . Treasurer

Sponsors:
Mrs. Bragg
Miss Batts
Miss Copley
Mrs. Jeffreys
Mrs. Stumps

NINTH GRADE

As the 1962-63 school session got underway in September, a group of enthusiastic students composed the freshman class. Having attended Bluestone the previous year, the ninth graders entered with high hopes for the future and pleasant memories of the former year.

When the students became familiar with their new schedules, many branched out in different fields, preparing for the future. There were courses in the curriculum for the students seeking business careers as well as ones for those who are planning to enter college. Such subjects as English, Latin, history, algebra, business mathematics, biology, and geography were offered.

In many subjects they found more detailed study and research. For example, the biology classes worked with the dissecting of insects as well as the use of the microscope. David Copperfield became a very familiar character in the ninth grade literature books. In algebra they studied graphs, verbal problems, and equations.

As the ninth graders entered their second year at Bluestone, they found many extracurricular activities in which they could participate. These included GOLDEN LINK, Monitor, S.C.A., J. V. Football, J. V. Cheerleading, F.F.A., and F.H.A.

With their second year of high school behind them, the class of 1966 prepares to meet the challenges of the future. They have new ideas and goals to meet in the coming years, and they take pride in the part they have played in the school's advancement.

Donna Accettullo
Brenda Adams
Lynda Adcock
Jimmy Allen

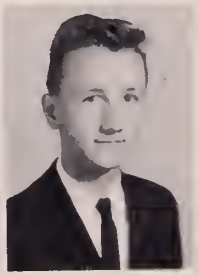

NINTH GRADE

Jean Anderson
Jean Armes
Barry Arrington
Bonnie Bagbey
Daryl Bagbey

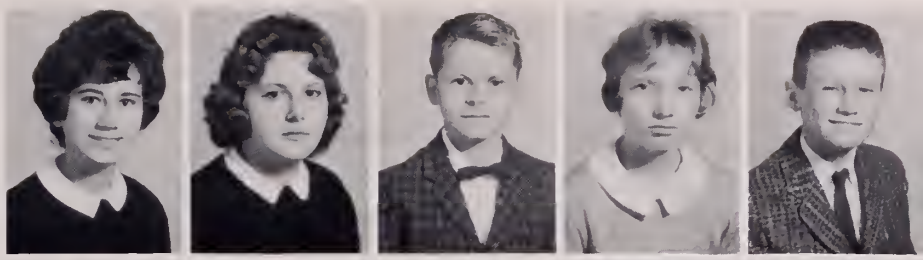

Douglas Blanks
Barbara Blanton
Cora Boswell
Joan Bowden
Betty Bowen

Martha Bowen
Judy Brame
Lillian Brankley
Ellen Brewer
Jimmy Brewer

Joe Brewer
Mamie Bristow
Robert Bryson
Ricky Buchanan
John Burch

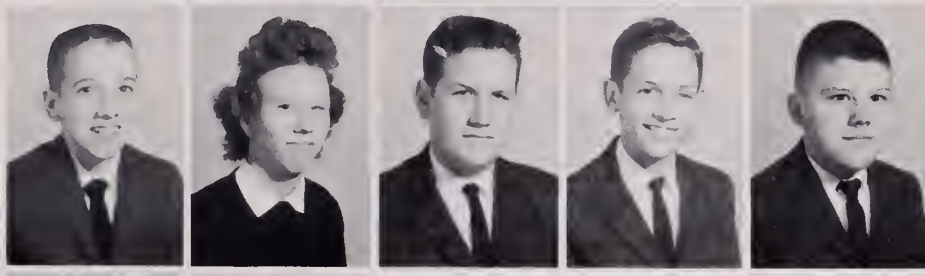

Betty Jo Burnette
Linda Cantrell
Phil Carnes
Bonnie Carter
Judy Carter

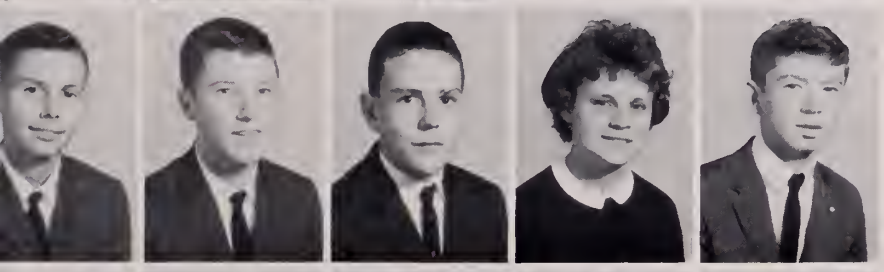

Gray Chandler
Larry Chumney
Billy Collie
Betty Gayle Compton
Jimmy Cooke

Eddie Crowe
Barbara Daniels
Melva Davis
Robbie Easley
Carson Elliott

NINTH GRADE

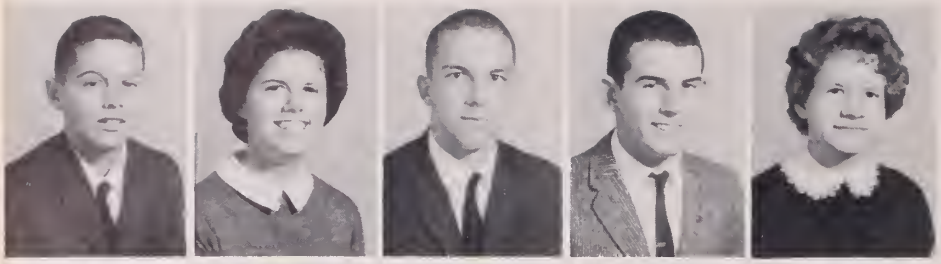

Mack Elliott
Sarah Emory
Roy Garrett
Johnny Glascock
Marilena Glazener

Joe Gomer
David Griffith
Doris Hall
Susan Hall
Ann Harris

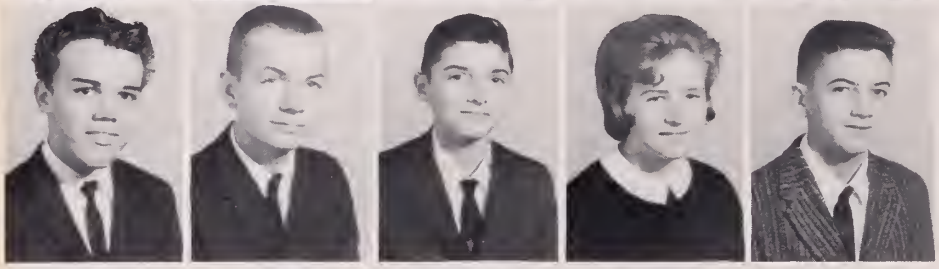

Jack Harrison
Dennis Hayes
Jerry Hayes
Elaine Hite
Julius Hite

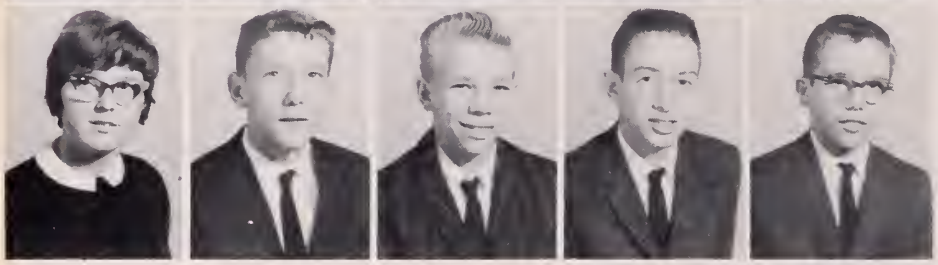

Linda Hodges
Russell Hope
Mark Howerton
Euland Hoyle
Gerald Hudson

Henry Hunter
Jerry Inge
Lynnwood Inge
Tracey Inge
Doris Jacobs

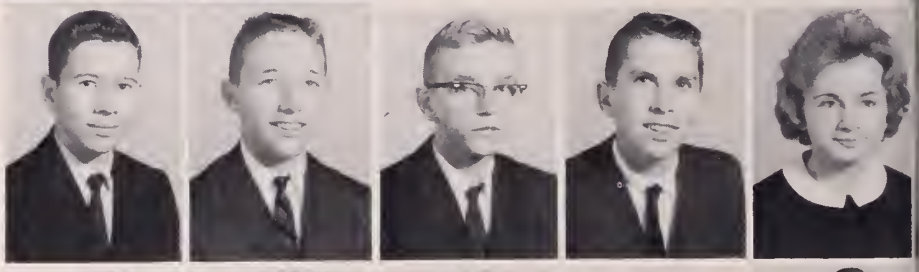

Wanda Johnson
Harold Jones
Nora Jones
Billy Judy
Debra Kemp

Peggy Lacks
Ann Lawson
Glenn Linthicum
Alline Loftis
Irene Loftis

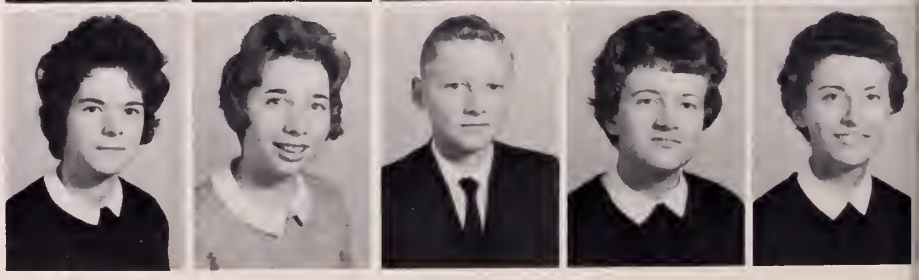

CLASS OF '66

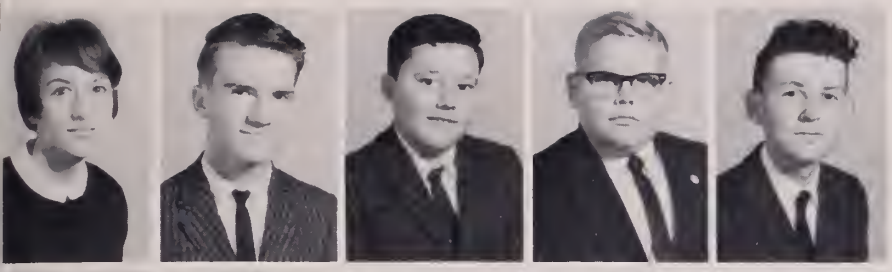

Sandra Magann
Bobby McGee
Martin Mills
Milton Mills
Eddie Moore

Mike Moore
Steve Morris
Morgan Moss
Michael Murray
Ellen Newcomb

Lottie Newsom
Andy Newton
Charles Newton
Daphine Newton
Connie Nicholson

John Nichols
Joe Overby
Jane Owen
Christine Panther
Betsy Parker

Martha Parker
Mary Parrish
Susan Payne
Claude Peterson
Jean Preston

John Price
Judy Puryear
W. H. Puryear
Ray Reese
Michelle Rickman

Wayne Roberts
Frances Rothell
Judy Rucker
Bobby Seamons
Harrison Seamans

NINTH GRADE

Lois Seamons
Fulton Seay
Iva Shelton
Joyce Simmons
Johanna Sizemore

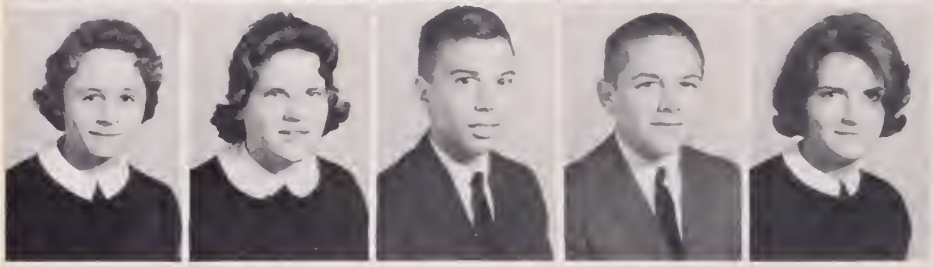

Edith Skipwith
Judy Slaughter
Gene Smith
Lee Smith
Scottie Smith

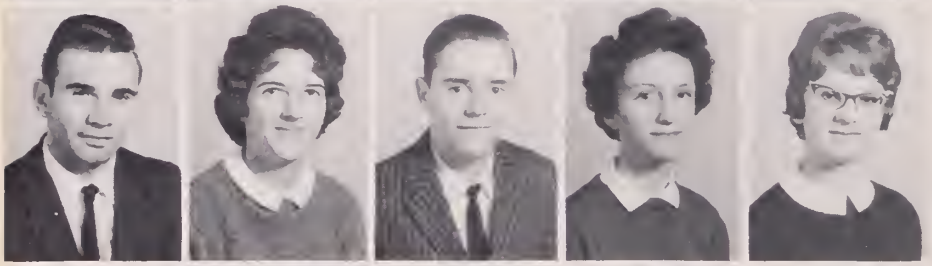

Earl Stafford
Barbara Stembridge
Wade Stembridge
Linda Stevens
Judy Talbott

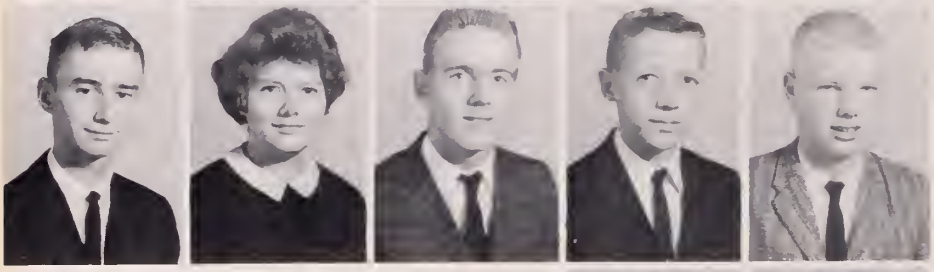

Tommy Taylor
Sandra Thorpe
Ricky Tuck
Steve Tuck
Tommy Tuck

Patsy Varner
Nancy Waggoner
Janice Walker
Bobby Wilkerson
Cleo Wilkerson

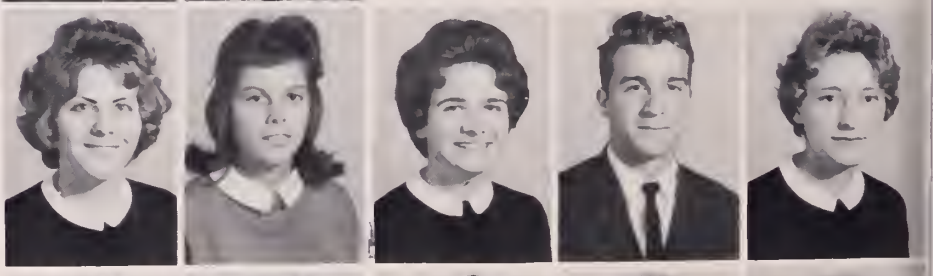

Brenda Williams
Linda Williams
Lonnie Woods
Phyllis Woodson
Louise Worley

Delores Yancey
James Yancey
Steve Yancey
George York
Joyce Young

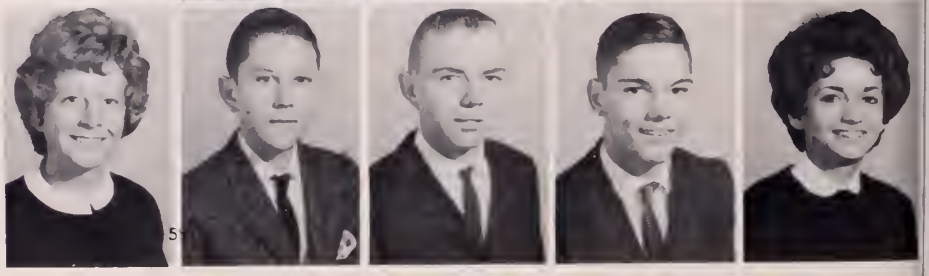

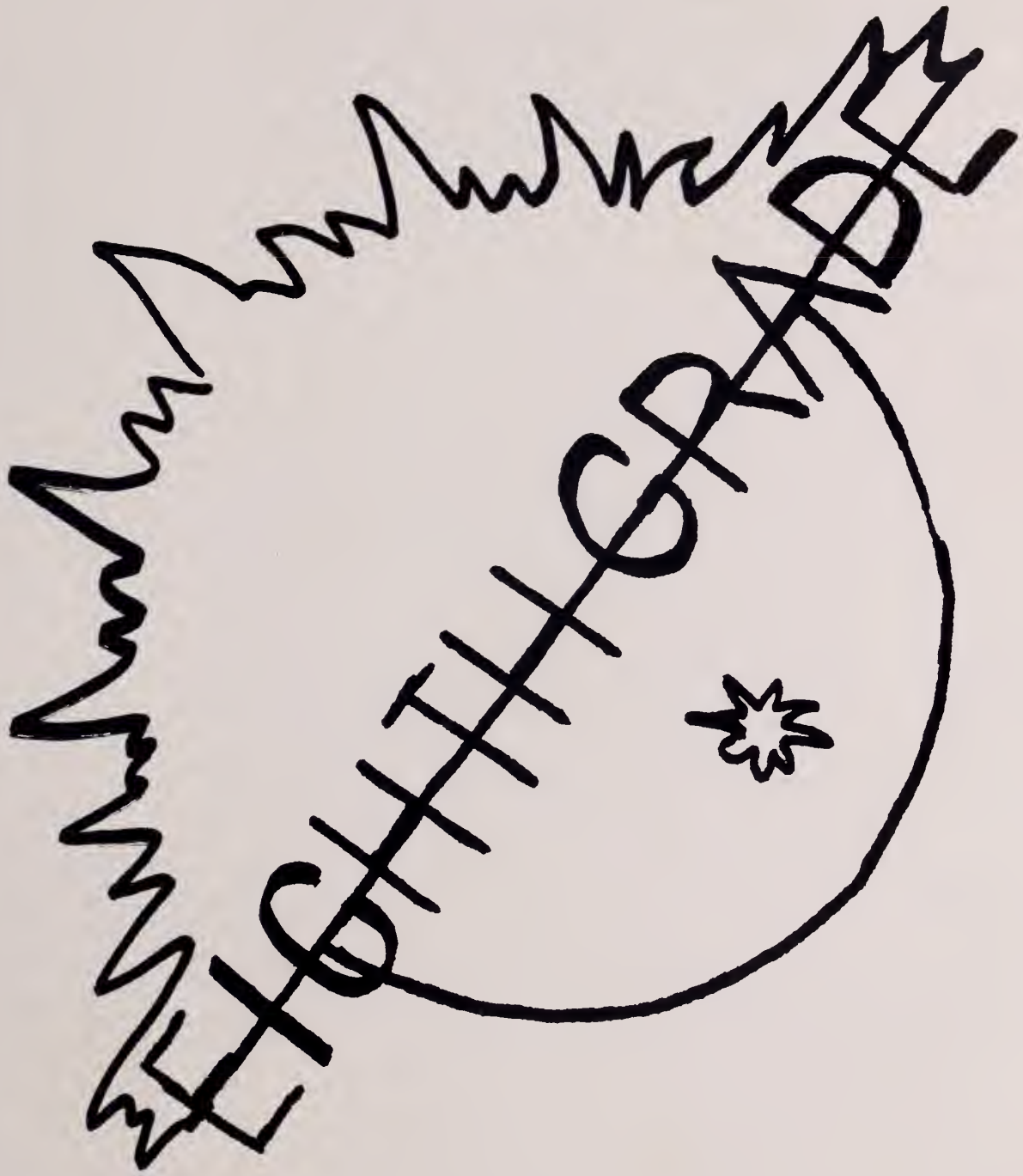
EIGHTH GRADE

THE EIGHTH GRADE

Pixley, Wilkinson, Frazier, Emory, Hutcheson

President . . . . . Lynda Pixley
Vice-President . . . . . Dougie Wilkinson
Secretary . . . . . Rebecca Frazier
Treasurer . . . . . Tommy Emory
Reporter . . . . . Genie Hutcheson

Sponsors: Mrs. Rachel Pixley, Miss Emily Turner, Miss Jo Anne Wortman, Mrs. Betsy Green, Miss Mollie Lambert.

With the opening of school in September came a crowd of smiling but confused new pupils. These were the eighth-graders--the class of '67. Having been welcomed by the older students, they proceeded to learn all about the new life at Bluestone.

As the year wore on, many of the eighth graders took part in the extracurricular activities offered to them. These included J. V. Cheerleading and J. V. Football and Basketball.

As the year comes to a close, older and wiser smiling pupils eagerly await the coming of another September when they, as upper classmen, can welcome the incoming eighth grade.

James Adams
Joyce Allen
Patrick Allgood
Marlise Blanks
Phyllis Blankenship
Melvin Bowen

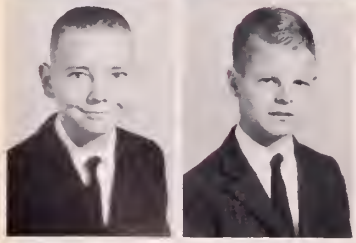

Louis Anderson
Jerry Arrington

Sanford Bowen
Nancy Breedlove

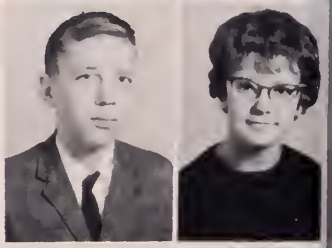

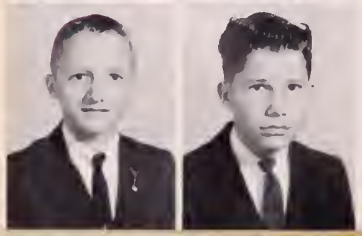

Tinker Ashworth
Edward Bailey

Doris Brewer
Verna Mae Bridges

EIGHTH GRADE

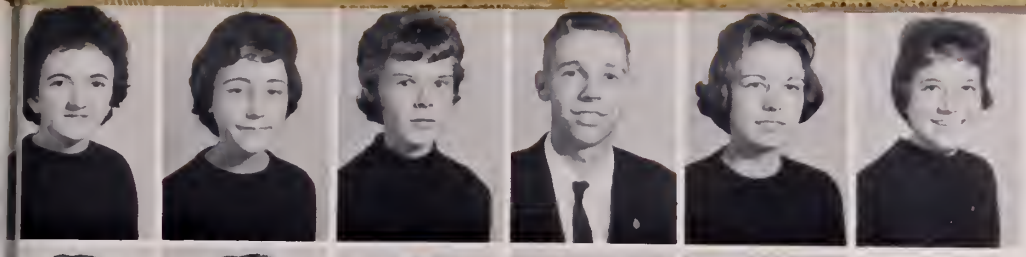

Barbara Bruce
Edith Buchanan
Nancy Buchanan
Henry Bunn
Mary Bunn
Vicky Burton

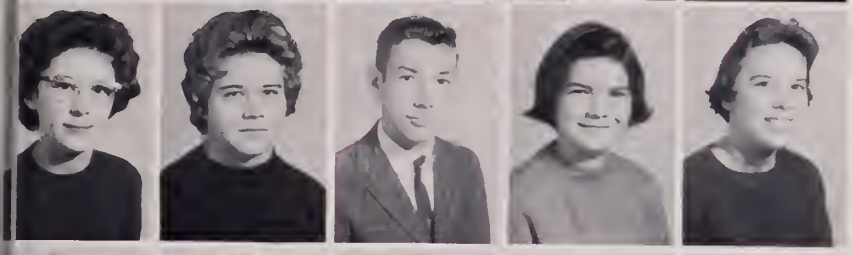

Linda Byrd
April Church
Grey Clark
Wyc Cole
Martha Rae Coleman

Beverly Colgate
Nancy Collis
Jerry Cook
Kathy Crudup
Robert Cottrell

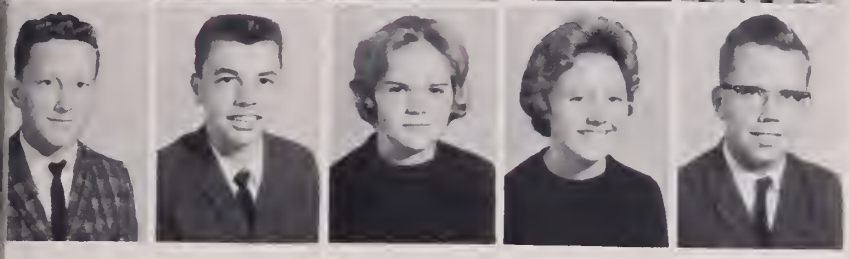

Billy Cottrell
Butch Davis
Jane Ross Davis
Dottie Dean
Tommie Dixon

Hilda Duckworth
Paul Duffer
Carol Ann Dunn
Sandra Edgerton
Betty Elam
Norma Elliott

Paul Elliott
Tommy Emory
Janet Evans
Dale Flinn
Patricia Flynn

Ruby Fossett
Rebecca Frazier
Linda Garner
Sally Gill
Phillip Glassco

Eugene Green
Jennifer Hale
Mary Ellen Hamblen
Patricia Handley
Roger Hart

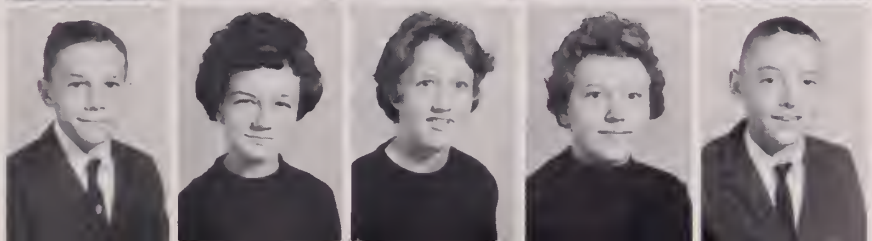

EIGHTH GRADE

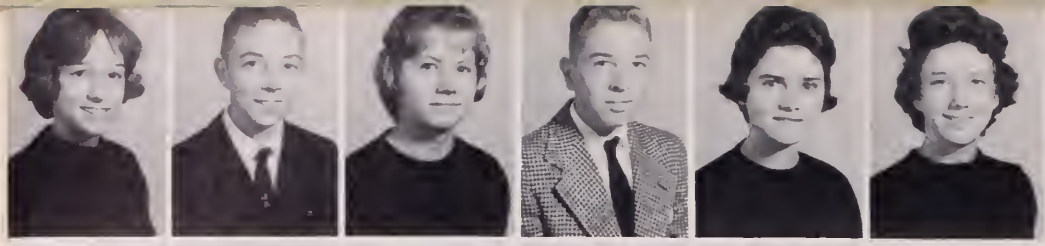

Pamela Hastings
Stephen Hatcher
Judy Hayes
Charles Hazelwood
Virginia Herndon
Phyllis Hershman

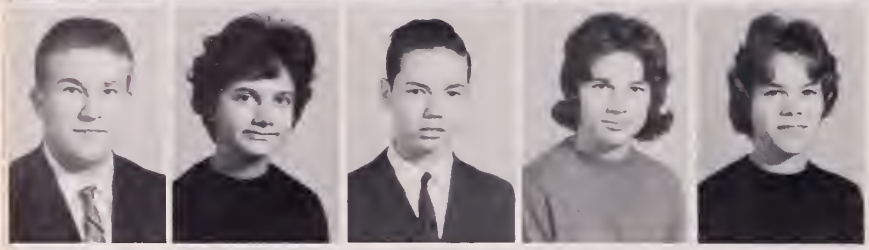

Allen Hite
Kathy Hite
Tommy Hudson
June Huff
Betty Huss

Genie Hutcheson
Shirley Inge
Linda Johnson
Robert Jolly
Jackie Jones

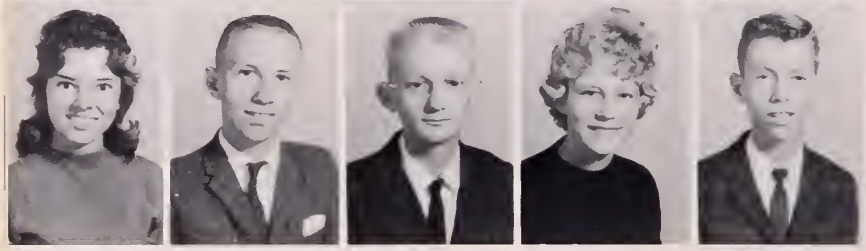

Brenda Jean Lanyon
Ronald La Prade
Thomas Lawson
Patricia Lenhart
Bobby Lloyd

James Loftis
John Love
Jerry McGrew
Mildred McKenney
David McKinney
Larry McPeters

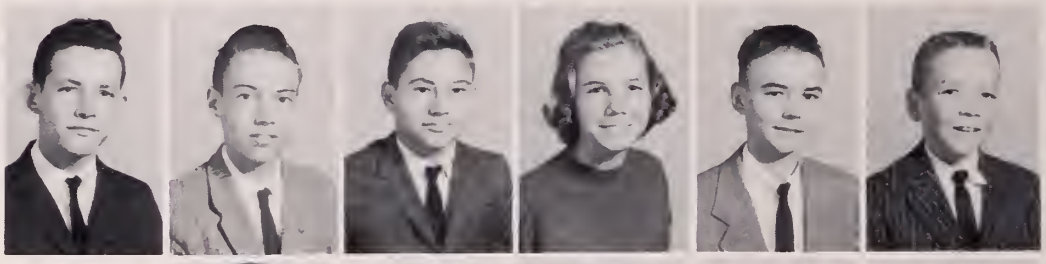

Joette Mello
Annette Morris
Charles Montague
Eddie Moore
Barry Morgan

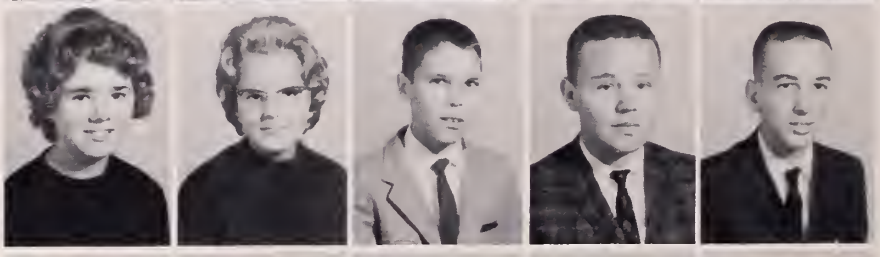

Charles Morningstar
Jack Neal
Thomas Newby
Wade Newsom
Brenda Nichols

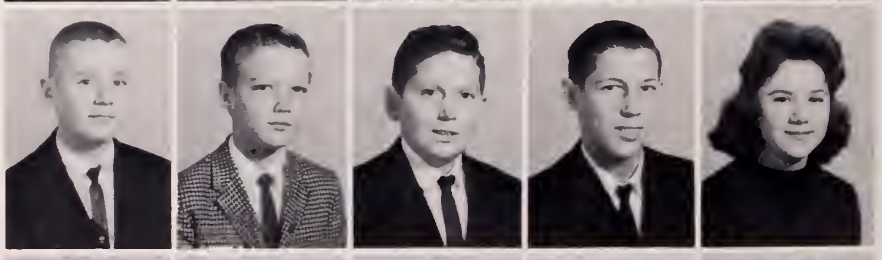

Ann Nicholson
Kenneth Orr
Kay Owen
Tommy Park
Dianne Pittard

CLASS OF '67

Lynda Pixley
Kenneth Pruitt
Roger Queen
Weldon Ramsey
Betsy Rice
James Riggan

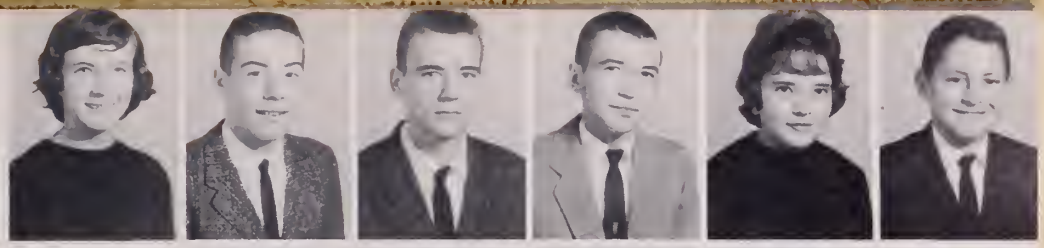

Harriet Robinson
Jimmy Rogers
Eunice Sanders
Jean Seamons
Bowman Seaton

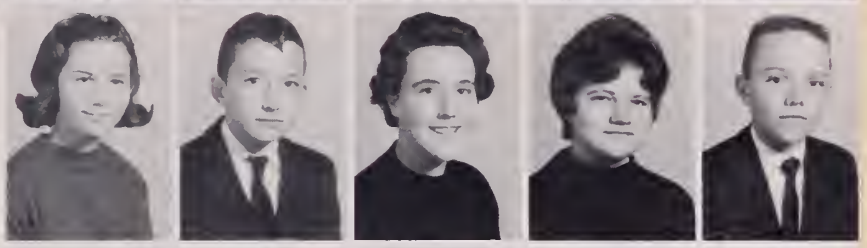

Melvin Seay
Ronnie Seay
Brad Sizemore
Jerry Smith
Ivery Spraggins

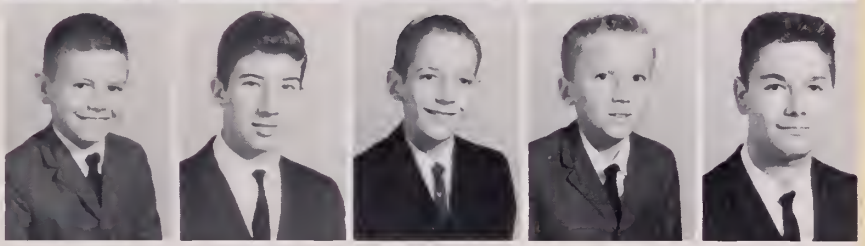

Dorothy Strum
Nancye Tarry
Teresa Thames
Sandra Thomas
Timmy Thomas

Carol Thompson
Emma Tuck
Mildred Tuck
Patricia Tuck
Presley Tuck
Joseph Vaughn

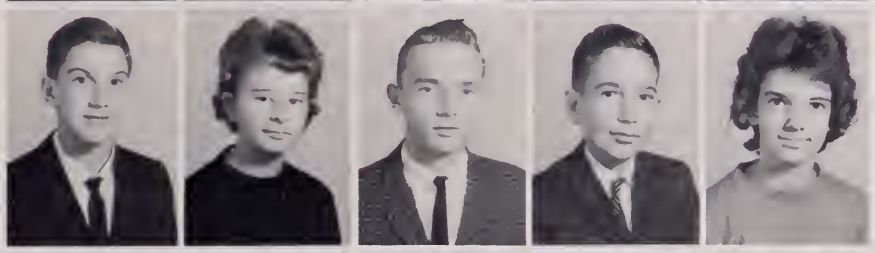

Michael Wagstaff
Betty Wall
Robert Wallace
Cecil Walker
Reid Watkins

Dougie Wilkinson
Bonnie Williamson
Randy Williamson
Billy Willis
Samuel Winkler

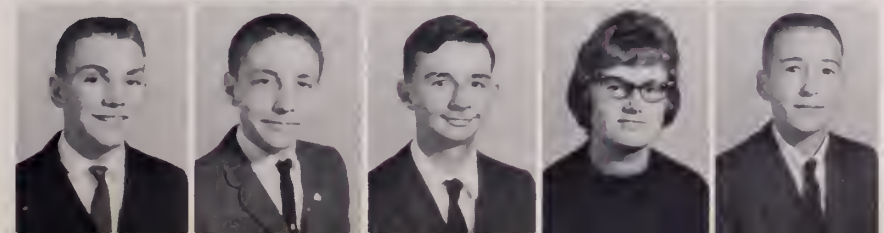

Franklin Winn
Robert Woltz
Lee Yancey
Ann Yeates
Andy Young

French is one of the most enjoyed subjects taught at Bluestone. French I Class: Parlez-vous francais?

Frequent drills at the board convince students that Latin may not be such a dead language after all.

LANGUAGES AND SOCIAL STUDIES IMPORTANT COURSES

The most important aspect of a high school education is the actual knowledge a student gains. Opportunities for learning are numerous at Bluestone High School, but the student must be willing to take advantage of them.

Five years of English are required for graduation from Bluestone. In the English department there are Mrs. Hilda Collins, Miss Shirley Albertson, Miss Polly Batts, Miss Mollie Lambert, Mrs. Agnes Jeffreys, and Mrs. Elizabeth Stumps.

Two foreign languages are taught at Bluestone, French and Latin. Instructors for these courses are Mrs. Laura Bragg and Mrs. Bernice Owen.

In the social studies department, there are Mr. O. B. Crowder, Mr. Joe Plaster, Mr. Edward Blaine, and Miss Arlene Sheffield. Subjects taught include government, United States and world history, and civics.

Sixth period government class works on a test.

Miss Albertson's tenth graders listen to the analysis of a poem.

Janet, Nancy, Phyllis, and Linda busily type drills in their first year typing class.

PREPARATION FOR FUTURE

Under the guidance of Mrs. Mary Lenhart, Miss Sylvia Wilmoth, Mr. Gene Pfoutz, and Mr. Berman Scott, the business education department at Bluestone thrives. After graduation, many students are able to obtain jobs because of the training they have received at Bluestone. Courses offered are typing, bookkeeping, shorthand, general business, office practice, business mathematics, and business law. With new and modern machines, the department progresses each year.

Feet flat on the floor, books in position, begin.

Mr. Pfoutz explains an example on the board during his fifth period bookkeeping class.

Curtis Ray examines a slide under the microscope, and James looks in the aquarium while Miss Turner watches.

Harry, Ellen, Arlene, and Chandler solve their problems at the board--in solid geometry, that is.

MATH AND SCIENCE BECOME INCREASINGLY IMPORTANT

Every day, math and the sciences are becoming more important to the life of each individual. This is the scientific age, the age of astronauts and missles, exploration and discovery. A well co-ordinated program is in effect at Bluestone. Math, algebra, plane and solid geometry and trigonometry are taught by Mrs. Jo Anne Andrews, Miss Delores Choca, Mrs. Betsy Greene, and Mrs. Rachel Pixley.

Teachers of biology, general science and chemistry are Miss Emily Turner, Mrs. Helen Gregory, and Mr. Harvey Jeffreys.

"Butch" Davis and Ann Yeates consult Mrs. Andrews for help with their math.

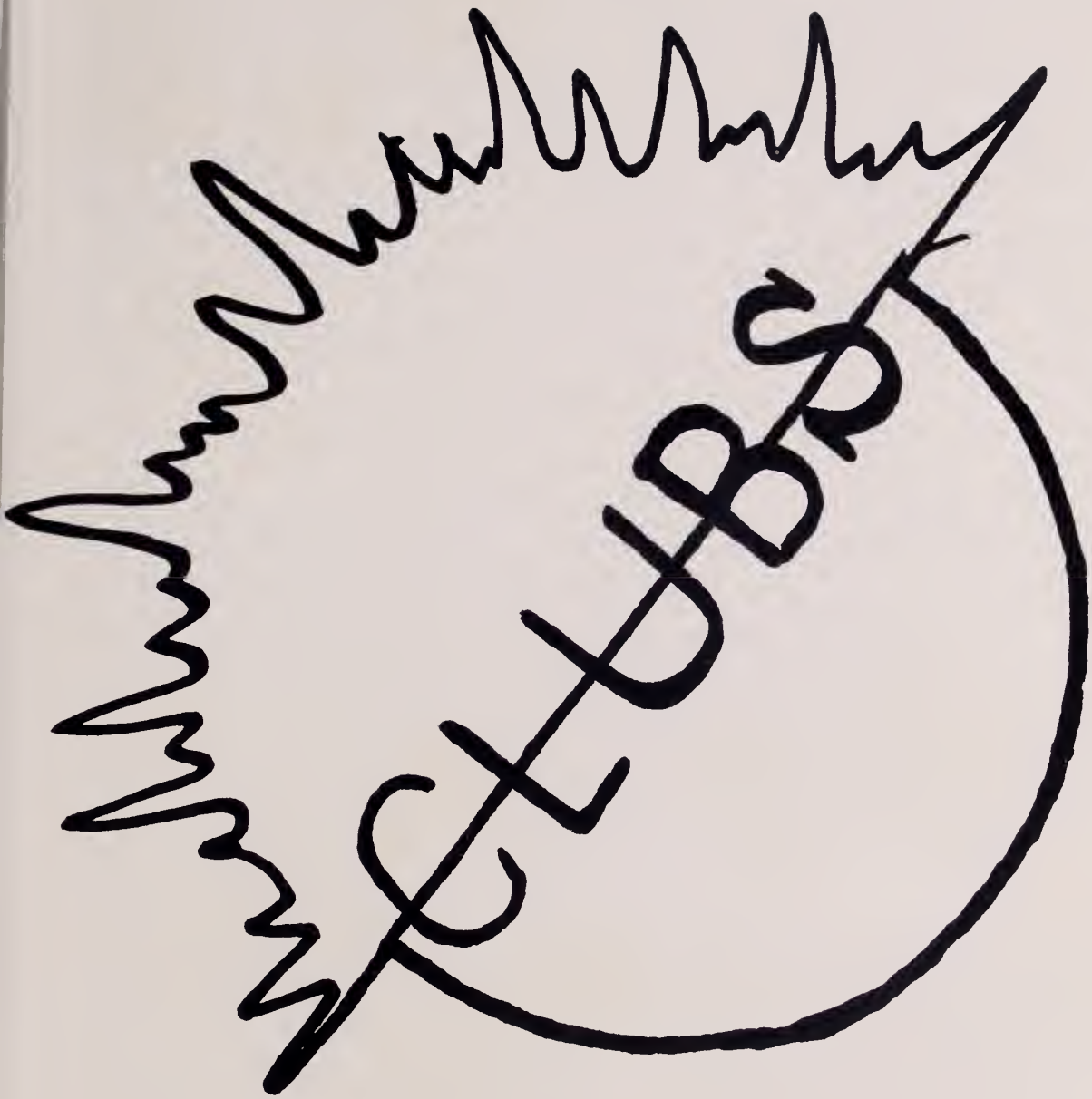
CLUBS

SCA LEADS DEVOTIONS BY DAY . . .

John Elliott, President

Each homeroom elects representatives to the Student Council Association, the governing body at Bluestone. The student body elects officers in the spring so that the SCA is "all set" the next fall to direct such school activities as the morning devotions, the blessing in the cafeteria, arranging and conducting assemblies, setting up meeting schedules for school organizations, Homecoming festivities, Christmas sharing, and the May Night celebration.

This year the SCA performed a new service by making a driver-survey for the Safety Committee.

The SCA headed the drive for Bluestone's speaker system and donated the largest sum towards its purchase. This year the organization has donated $100 for the new record player.

An amendment to the Constitution now makes it possible for any student with a C average to become a candidate for an SCA office. Also, instead of directly electing only the president, the entire student body now elects all officers in the spring campaign.

The newly elected president and vice-president attended the State Convention at Madison College April 5-7.

Out-Going President Peggy Pennell Presents Gavel to John.

Arlene Boswell Gives Morning Devotions.

SPONSORS HOMECOMING BY NIGHT

SCA REPRESENTATIVES--FIRST ROW: Dana Drozdowicz, Judy Hunter, Ann Moorefield, Edith Skipwith, Jane Ellis, Jane Ross Davis. SECOND ROW: Beth Hutcheson, Cora Boswell, Esther Dayberry, Diane Greene, Diane Pittard, Ann Nicholson. THIRD ROW: John Elliott, John Ritchie, Chandler Williams, Bobby Griffin, Robert Owen.

OFFICERS--Beth Hutcheson, Reporter; Diane Greene, Secretary; Robert Owen, Vice-President; Bobby Griffin, Treasurer; Mr. Donald Propst, Sponsor.

AT RIGHT: SCA Members Examine School's New Record Player.

By Night. . .Members Present Christmas Pageant.

By Day. . .Joan Gives Malda Symbolic Keys at Induction Ceremony.

The Beta Club, reorganized at Bluestone in 1961 after several years of inactivity, is a national service organization that encourages leadership, commendable attitudes, and scholarship among students. To qualify for membership, a student must maintain an average of B in each subject.

On the fifth of November, in the Key Induction Ceremony, forty students became new members of the Club, boosting the total membership to seventy-seven.

Under the leadership of the Executive Council, including the officers of the Club and two members elected at large, Dorothy Humphreys and Jackie Thompson, the members planned a Christmas assembly program jointly with the Band and Choral Club. Because bad weather closed school on the day of the program, the pageant was presented in January for the P.T.A.

As a money-making project, the Club sold drinks at all home basketball games. Other projects included the preparation of a school handbook to be published next fall, a donation to the school's new record player, and the institution of an Honor Code at Bluestone with the presentation of an assembly program stressing character and honor.

Fifteen delegates attended the State Convention at Hotel John Marshall in Richmond, March 15-16, where they entered talent competition.

BETA OFFICERS--Patsy Edgerton, Reporter; Brownie Sales, Treasurer; Mary Haga, Secretary; Lee Accettullo, Vice-President; Joan Black, President; Mr. Gene Pfoutz, Sponsor.

OLD MEMBERS--FIRST ROW: Patsy Edgerton, Brownie Sales, Lee Accettullo, Mary Haga, Joan Black. SECOND ROW: Esther Royster, Dorothy Humphreys, Betty Newman, Anne Wildman, June Herndon, Ellen Phillips, Arlene Boswell. THIRD ROW: Gaynelle Newton, Mary Winckler, Jane Ellis, Diane Greene, Ruth Buchanan, Martha Boswell, Martha Williams, Mary Alice Moore. FOURTH ROW: Jackie Thompson, Chandler Williams, Ray Linthicum, Robert Owen, Randolph Blanks, Bobby Hawkins, Suzanne Chandler, Marti Chappell. FIFTH ROW: Joan Spain, Kay Tuck, Linda Wilbourne, Nancy Parks, Stephanie Sizemore, Nancy Howerton, Becky Russell.

BETAS DAILY PROMOTE HIGH STANDARDS

NEW MEMBERS--FIRST ROW: Dana Drozdowicz, Betty Thomasson, Judy Riggan, Esther Williams, Lynette Jackson, Diane Daniels. SECOND ROW: Jennifer Moore, Judy Poarch, Bonnie Blanks, Martha Tisdale, Claire Lewis, Linda Puryear, Malda Chandler, Mary Ellen Atkins. THIRD ROW: Nancy Thompson, Esther Dayberry, Dorothy Buchanan, Mary Elizabeth Brewer, Ann Moorefield, Patsy Elliott, Martha Winn, Patricia Chewning, Hilda Jones. FOURTH ROW: Ronnie Hodges, Elaine Crowder, Patricia Smiley, Beth Hutcheson, Brenda Falls, Nancy Royster, Mary Anne Wood. FIFTH ROW: Warren Moseley, Charles Farwell, Ronald West, John Pool, Arthur Greene, Guy Walton, Jr., L. H. Newcomb, Harris Seaton, Jimmy Puryear.

WORKING — BY DAY AND BY NIGHT —

STANDING: Arlene Boswell, Assistant Editor. SEATED: Joan Black, Mary Haga, Co-Editors.

The MONITOR, our school newspaper, is published monthly by the Journalism Club at Bluestone. Members are selected by competitive tests, given every spring, and officers are elected by the Club.

The members meet on Tuesdays after school to work on copy and in the evenings to correct proof and to make the dummy. They also sell advertisements in Chase City, Boydton, and Clarksville to help finance the paper.

Arthur Greene, Stephanie Sizemore, Assistants; Nancy Howerton, Business Manager.

Bibb Edwards, Charles Farwell, Sports Editors.

In April, MONITOR representatives attend the Southern Interscholastic Press Association, meeting at Washington and Lee in Lexington. They return with new ideas and renewed enthusiasm for their work. Last year, the MONITOR received an Honor Award.

This year the Staff took several steps to improve the MONITOR in content and appearance. Using a better grade of paper, enlarging the format, improving headlines, and including more pictures and feature articles were some of the changes.

STAFF IMPROVES THE MONITOR

Miss Shirley Albertson, Consultant, and Mrs. H. M. Collins, Sponsor, Enjoy the MONITOR.

Carol Hastings and Martha Williams Hurry to Meet That Deadline.

Joan and Mary Distribute MONITORS to Salesmen During Homeroom Period.

Arlene Boswell and Bobby Hawkins, Co-Editors of the 1963-64 MONITOR, Study Page Layouts.

FIRST ROW: Mary Haga, Stephanie Sizemore, Nancy Howerton, Arthur Greene, Julian Hudson, Betty Newman, Arlene Boswell, Joan Black. SECOND ROW: Mary Anne Wood, Anne Wildman, Phyllis Smith, Nancy Jane Smith, Claire Lewis, Dorothy Ann Humphreys, Jo Waldrep, Brenda Kay Wells, Jane Brewer. THIRD ROW: Jennifer Moore, Ellen Phillips, Carol Hastings, Martha Williams, Betty Griffin, Mary Lee Hite, Patsy Edgerton, June Herndon, Jackie Thompson, Sarah Lee Emory, Gale Adcock. FOURTH ROW: Ray Linthicum, Bibb Edwards, Charles Farwell, Lannie Crump, Bobby Hawkins, Chandler Williams.

BOARD OF EDITORS--Left to Right: Patsy Edgerton, Hilda Jones, Lucy Bugg, Jane Brewer, Jo Waldrep, Bobby Hawkins, Sarah Lee Emory, June Herndon, Kaye McCutcheon.

YOUNGEST PUBLICATION ENTERS THIRD YEAR

SCRIBBLERS, organized in 1959, encourages student writing at Bluestone. Twice a year the staff issues a duplicated magazine of poems, stories, and essays.

This youngest of publications in the high school may some day come out in print. So hope the editors.

Students interested in creative writing and magazine publication make up SCRIBBLERS' Board of Editors. English teachers submit efforts of promising writers from their classes to the Board, which reviews and edits acceptable work. Members of the Scribblers are assisted by Mrs. H. M. Collins, sponsor.

A most appropriate motto, "Good writing means re-writing", is accepted and followed by all the Scribblers.

SEATED: Jo Waldrep, Editor-in-Chief.
STANDING: Hilda Jones, Patsy Edgerton, Assistants.

Jo and Kaye in After-School Typing Session.

Scribblers and Mrs. Collins Assemble Latest Issue.

EXECUTIVE BOARD--Jane Brewer, June Herndon, Jean Helms, Joan Black, Nancy Howerton, Jackie Thompson, Shirley Jo Waldrep, Brownie Sales, Patsy Edgerton, Becky Russell, Randolph Blanks, Mary Haga.

EXECUTIVE BOARD PLANS, EDITS YEARBOOK

Last spring, Bluestone delegates attended the SIPA convention in Lexington where the 1961 GOLDEN LINK received a first-place award. After attending classes and clinics, the delegates returned to Bluestone with new ideas for the 1963 annual.

Under the leadership of Jane Brewer, editor, the forty-five member staff, including fifteen new members, began work on the 1963 GOLDEN LINK in September.

Staff members began to work in earnest on layouts after individual and group pictures had arrived. Soon everyone on the staff realized how inexperienced he was and how much hard work it takes to meet an annual deadline.

June, Joan, and Mary TRY to Identify Pictures.

SPONSORS--Miss Sarah Caraballo and Miss Arlene Sheffield.

FORGING THE GOLDEN LINK . . .

Becky Russell, Assistant Editor; Jane Brewer, Editor-in-Chief.

Jackie Thompson, Assistant Business Manager; Randolph Blanks, Business Manager.

After many trials and tribulations, the 1963 GOLDEN LINK finally went off to press.

This year's annual has a cover designed by Bluestone students, yet it is not as expensive as the custom-made covers usually used.

The price of this year's yearbook was raised from $4.00 to $4.25. Even though the price was higher, 537 annuals were sold--more than had ever been sold before.

To present an accurate and vivid picture of Bluestone by day and by night, in the 1963 GOLDEN LINK, the annual staff tried to use more pictures of students in action and more copy telling about student activities.

June Herndon, Circulation Manager; Anne Wildman, Assistant Circulation Manager.

Jean Helms, Art Editor.

Shirley Jo Waldrep, Copy Editor.

. . . PICTURES, LAYOUTS, COPY, ADS

SPORTS STAFF: Nancy Howerton, Editor; Robert Owen, Margaret Pennington, Nancy Jane Smith, Suzanne Chandler, Stephanie Sizemore, Tony Accettullo, Claire Lewis, Marti Chappell. Not Pictured: Ray Linthicum.

FEATURE STAFF: Beth Hutcheson, Betty Newman, Joan Black, Editor; Donna Accettullo, Brownie Sales, Malda Chandler.

CLUB STAFF: Mary Anne Wood, Anne Wildman, Judy Talbott, Dana Drozdowicz, Carol Hastings, Mary Haga, Editor; June Herndon, Betty Griffin, Doreen Dath, Susan Payne, Judy Hunter.

CLASS STAFF: Patsy Edgerton, Editor; Esther Royster, Dorothy Ann Humphreys, Brenda Kay Wells, Henry Hunter, Wayne Roberts, Betty Thomasson, Gale Adcock, Judy Poarch, Lee Accettullo.

At Left: Jane Proofreads the Final Lay-Out and Knows That the Annual Will Soon Become a Reality.

Mr. Walter D. Conner, Director

The Bluestone Band, under the leadership of Director Walter D. Conner, has been active this year. In addition to playing at pep rallies and during football games, the Band also gave half-time performances at games.

This group led the South Central Fair parade and marched in the Harvest Festival parade in South Hill. Other parade performances of the Band include the Christmas parades in Chase City, Oxford, and Danville.

The Band sent four representatives, Ellen Phillips, Nickie Collins, Tommy Tuck, and Milton Mills, to All-State Band try-outs in December. Ellen earned membership in the All-State Band, and Nickie, the Workshop Band.

A Christmas concert for the P.T.A. and spring concerts in Chase City, Boydton, and Clarksville were also on the calendar.

All Band members worked hard preparing for the District Music Festival in March.

BAND BOOSTS SCHOOL AND COMMUNITY SPIRIT

BAND IN CONCERT FORMATION--FIRST ROW: M. Chappell, J. Bass, J. Brame, M. Mills, H. Edgerton, C. Williams, N. Carr. SECOND ROW: J. Moore, E. Phillips, R. Buchanan, J. Fendley, N. Collins, J. Caknipe. THIRD ROW: L. Harrison, D. Hayes, J. Carter, B. Williams, G. Edwards, M. Moore, C. L. Garner, S. McBride, M. Murray, J. Inge, H. Yancey, S. Williams, G. Walton. FOURTH ROW: B. Bjork, Mr. Conner, M. Elliot, W. West, T. Tuck, A. Newton.

DRUM MAJOR AND MAJORETTES--Chandler Williams, Janet Fendley, Jennifer Moore, Marti Chappell, Assistant Head Majorette; Judy Bass, Nancy Carr, Head Majorette.

BEGINNERS PREPARE TO JOIN RANKS

BEGINNER BAND--FIRST ROW: Linda Byrd, Sandra Edgerton, Charles Morningstar, Robert Woltz, Mr. Conner. SECOND ROW: Bobby Wallace, Robert Jolly, Steve Hatcher, Eddie Moore, Charles Hazlewood.

MUSIC CLASS JOINS CHORAL CLUB IN CONCERT

BAND OFFICERS--SEATED: Marti Chappell, Secretary. FIRST ROW: Ellen Phillips, Assistant Librarian; Judy Bass, Treasurer; Nancy Carr, Vice-President; Mr. Conner, Director. SECOND ROW: Bob Bjork, President; Chandler Williams, Librarian.

Joyous Music Fills Night at Christmas Concert.

The Beginners' Band is composed of eighth grade students who receive instruction on their instruments in preparation for playing in the regular band. Next year they will be promoted to Junior Band.

This year, for the first time, Bluestone had a combined general music and choral group, directed by Mr. Conner. The class studied music elements, theory, and history on Tuesdays and Thursdays and sang on Mondays, Wednesdays, and Fridays. Several times during the year, the group joined the Choral Club in performances.

GENERAL MUSIC CLASS--FIRST ROW: Cora Boswell, Arlene Boswell, Joan Black, Jane Brewer, Mary Haga, Drudy Walker, Elsie Bugg. SECOND ROW: Tommy Ritt, Marvin Thews, Claude Phillips, Gilbert Morris, Cortez Ragland, Randy Thompson, Lucy Bugg, Betty Lou Nunn. THIRD ROW: Martha Boswell, Joyce Simmons, Blanche Tuck, Doris Terry, Betty Lail, Carole Hite, Susan Hall, Laura Jean Thomas, Mary Lee Hite. FOURTH ROW: Mr. Conner, Rita Walsh, Annie Keeton, Suzanne Chandler, Brenda Williamson, Cheryl Bowen, Rachel Faucette.

FIRST ROW: Connie Nicholson, Martha Coleman, Phyllis Hershman, Rebecca Frazier, Diane Greene, Elizabeth Brewer, Linda Wilbourne, Mrs. Owen. SECOND ROW: Patricia Handley, Molly Easley, Esther Dayberry, Aline Loftis, Irene Loftis, Judy Slaughter, Ruth Buchanan, Judy Garland. THIRD ROW: Linda Greene, Zennie Garrett, Julia Newcomb, Margaret Ann Yeates, Lacy Toone, Lillian Brankley. FOURTH ROW: Mike Sizemore, Earl West, Mac Burnette, Beverly Webb, Pat Newton.

CHORAL CLUB GROWS IN POPULARITY

Mrs. Elizabeth Owen, Director, and Diane Greene, Accompanist.

The Choral Club, under the direction of Mrs. Elizabeth Owen, is a popular class at Bluestone. The chorus participates in such activities as assembly programs and P.T.A. meetings. With Director Walter Conner's General Music Class, the chorus joined the Band in giving a Christmas concert for the P.T.A. . In the spring, the Choral Club again joined forces with the Band and gave a concert.

The Girls' Ensemble is a group of nine talented girls selected by Mrs. Owen. The group practices after school each week for its performances with the Choral Club and for special occasions.

Combined Choral Groups at Christmas Concert.

GIRLS' ENSEMBLE--Left to Right: Phyllis Hershman, Ellen Phillips, Cora Boswell, Betty Lou Nunn, Arlene Boswell, Margaret Ann Yeates, Martha Boswell, Rebecca Frazier. Accompanist: Betty Thomasson.

FIRST ROW: Ginger Hart, Nancy Howerton, Margaret Pennington, Cay Elam, Suzanne Chandler, Ann Reams. SECOND ROW: Diane Stratton, Patsy Edgerton, Jackie Thompson, Brownie Sales, Gloria Park, Peggy Jo Elam, Stephanie Sizemore, Nancy Carr, Esther Royster, Betty Newman, Mary Haga. NOT PICTURED: Donna Accettullo, Jean Helms, Elaine Crowder.

Girls who have earned a varsity letter in cheerleading, basketball, or as a basketball manager may become members of the Girls' Monogram Club. A cheerleader is given a letter when she is elected to the squad. Basketball players earn their letters by playing one more than half the total number of quarters within a season.

MONOGRAM CLUBS HOLD JOINT MEETINGS . . .

In this year's Club, sponsored by Miss Brenda Langdon, there are twenty members. Nine of these have letters for cheerleading, five for basketball, four, for managing, and two, letters for both cheerleading and basketball.

Each year the girls help in giving the annual Athletic Banquet. Sometimes they hold joint planning meetings with the Boys' Monogram Club. Outstanding among this year's fund-raising projects in support of the Banquet was a basketball game between the ladies of the faculty and the girls' basketball team.

OFFICERS--Nancy Howerton, President: Margaret Pennington, Treasurer; Cay Elam, Secretary; Jackie Thompson, Reporter; Suzanne Chandler, Vice-President.

AT FACULTY-VARSITY GAME. . .

"Lanky" Langdon and "Chargin" Choca Hold Mid-Court Conference.

Referee "Sour" Crowder Blows His Whistle.

Any boy who participates and receives a letter in varsity football, basketball, track, or baseball is eligible for membership in the Boys' Monogram Club. Managers who receive letters are also included in the Club. The requirements for a letter in football and basketball call for playing in one more than half the total number of quarters. For track, one must participate in four meets and have a total of ten points. Baseball players must participate in one more than half the total number of innings. The pitcher, however, must pitch twenty-one complete innings or three full baseball games.

In March, the Club sponsors its annual Talent Show to raise money for the Athletic Banquet.

OFFICERS--Coach Don Jackson, Sponsor; Tony Accettullo, President; Watt Moore, Vice-President; Randolph Blanks, Secretary; Jimmy Puryear, Treasurer.

Accettullo Presides at Committee Meeting.

Coach Jackson Speaks at 1962 Athletic Banquet.

RAISE MONEY FOR ANNUAL BANQUET

FIRST ROW: Coach Don Jackson, Tony Accettullo, Watt Moore, Randolph Blanks, Jimmy Puryear. SECOND ROW: Mac Burnette, H. J. Newcomb, Randy Thompson, Jimmy Ramsey, Skinner Chumney, Lee Smith, Danny Smith, Paul Smart, Joseph Griffith. THIRD ROW: Marvin Thews, Peter Davis, Gene Smith, Tom Burnette, C. L. Garner, Eddie Bratton, Glenn Edwards, Wade Doggett, Wesley Morningstar. FOURTH ROW: Bobby Griffin, Johnny Talley, John Elliott, Rennice Bray, Darrell Poole, Jerry Sneed, Steve Roberts, T. J. Gregory, John Ritchie. FIFTH ROW: Milton Tuck, Ernest Newcomb, Eddie Crowe, Larry Chumney, John Wayne Wilson, Jerry Dalton, Willard Yeates, David O'Brien. SIXTH ROW: Beverly Webb, Billy Taylor, Robert Bryson, Victor Wilbourne, Tommy Ritt, Gilbert Morris, Johnny Talbott, Cortez Ragland.

BY NIGHT . . . CURTAINS RISE

Mr. Harvey Jeffreys,
Sponsor

"Do Have Another Piece of Cake."

"Doesn't Anyone Here Ever Carry Matches?"

Thespians Lynda Royster Scottie Smith, Dot Coffey, Linda Thompson, Becky Allgood, and Bobby Hawkins provided Bluestone with a top rating of "distinguished" for the sixth consecutive time at the State One-Act Play Festival for their presentation of THE INCONSIDERATE LOVER, written and directed by Mr. Harvey Jeffreys.

The Festival, held at the University of Virginia each March, is open to any school that has received a "distinguished" rating at the preliminary contest held in each district.

There Are Some Things That Actors Can't Do.

"Oh, Sir, Are You Ill?"

ON "DISTINGUISHED" DRAMA

Members of the Dramatic Arts Club at Bluestone study the history of the theater, the structure of a play, the techniques of acting, and public speaking, in addition to presenting plays.

On the nights of November 16 and 17, 1962, the Dramatic Arts Club presented KIND LADY, by Edward Chodorov. The presentation of KIND LADY marked the first time that performances were given two consecutive nights at Bluestone. It was also the first time that Bluestone's new stage lighting system was used. Mr. Harvey Jeffreys directed cast members Jo Waldrep, Bobby Hawkins, Scottie Smith, Kaye McCutcheon, Nancy Carr, Phyllis Wilson, Linda Satterwhite, Myra Williams, Robert Owen, Betty Newman, Doreen Dath, Charles Bridges, Larry Newcomb, Ray Linthicum, Bob Bjork, Patricia Clark, Betty Lail, Peggy Jo Elam, Patsy Edgerton, Linda Puryear, Doris Terry, Warren Moseley, and Joe Williamson.

A Tense Moment.

Nancy Carr Emotes to the Satisfaction of Bob Bjork. . .

A Happy Post-Performance Group.

. . .Then Expires to the Consternation of All.

Crew Members C. L. Garner, Janet Dagenhart, Mildred McKinney, Johanna Sizemore, Joyce Webb, and Margaret Blanks Show How to Get to the Top.

F.H.A. EXECUTIVE COUNCIL--SEATED: Judy Riggan, Vice-President; Helen Fallwell, Secretary; Hilda Jones, President; Barbara Burnette, Treasurer; Anne Wildman, Reporter. STANDING: Miss Mary Copley, Sponsor; Carole Hite, Parliamentarian; Annette Morris, Historian; Mrs. Mary Virginia Wood, Sponsor.

HOMEMAKERS HOLD STATE, FEDERATION OFFICES

Judy Riggan and Elizabeth Hoyle File FHA Reports.

Kaye, Faye, Nancy, Hilda, and Helen Plan.

Betsy, Jennifer, Vickie, and Annette Complete FHA Scrapbook.

Hilda Presents Pin to Faye While Others Wait.

FIRST ROW: Miss Mary Copley, H. Fallwell, A. Wildman, H. Jones, C. Hite, B. Burnette, A. Morris, J. Riggan, Mrs. Mary Virginia Wood. SECOND ROW: S. Burch, K. McCutcheon, E. Royster, N. Thompson, R. Buchanan, E. Williams, S. Wilson, N. Jones, D. Jacobs. THIRD ROW: H. Tuck E. Saunders, D. Terry, D. Yancey, L. Stephens, S. Stephens, L. Seamons, P. Varner, B. Adcock, D. Vaughan. FOURTH ROW: C. Glasscock, B. Elliott, P. Garrett, K. Tuck, J. Spain, P. Coleman, A. Lawson, A. Adams, J. Brooks, J. Coghill. FIFTH ROW: B. Bruce, M. Seamons, D. Elliott, S. Elliott, J. Newton, B. Stembridge, J. Slaughter, P. Lacks. G. Inge, E. Bruce. SIXTH ROW: G. Hudson, R. Faucette, E. Toone, J. Dagenhart, P. Clark, L. Buchanan, V. Keeton, A. Keeton, B. Tuck, A. Riddle. SEVENTH ROW: H. Edgerton, B. Lail, J. McCall, L. Jones, C. Stembridge, M. F. Harris, M. A. Towery, B. Witherspoon, V. Hope. EIGHTH ROW: M. Blanks, R. Bagbey, J. Evans, C. Glasscock, R. Walsh, L. Adcock, B. Compton, B. Stembridge, S. Parks. NINTH ROW: F. Dean, H. Duckworth, L. Toone, M. Parker, B. Bagbey, C. Panther, M. Rickman, C. Elliott, B. Adams, H. Williams. TENTH ROW: J. Huff, J. Garland, C. Chewning, B. Lanyon, D. Strum, V. Burton, J. Hale, B. Rice, B. Bowen, E. Hoyle.

The Future Homemakers of America, better known at Bluestone as the FHA Chapter, has continued this year to work on improving the clinic and landscaping the school grounds.

The Chapter elected officers in the fall and set up a Program of Work with definite goals to be accomplished at each meeting. Each class in home economics has a representative on the FHA Council, and each class participates in carrying out the Program of Work.

Judy Riggan, grade 10, represented Bluestone at the FHA State Convention at Old Point Comfort last June. At this meeting, Hilda Jones was elected State Historian.

"Teenage Consumer" has been Hilda's State Project.

Additional honor came to the Bluestone Chapter when the Twin County Federation (Mecklenburg and Lunenburg) elected Helen Fallwell, grade 11, as Vice-President, and Judy Riggan as Historian.

The Chapter followed tradition last fall by entering numerous exhibits in the South Central Fair and by bringing home ribbons and prizes. The Chapter Exhibit on Teenage Consumer placed second.

These have been the high-lights of the year. Chapter members, as they work on their home projects, look forward to the annual Spring Rally, another State Convention, and--just possibly--camping at Mogart's Beach in Smithfield.

4-H'ERS RECOGNIZED FOR OUTSTANDING WORK

OFFICERS--Kaye McCutcheon, President; Garland Hoyle, Vice-President; Joyce Young, Secretary-Treasurer; Janet Dagenhart, Reporter. Sandra Edgerton, Delores Yancey, Song Leaders.

The Bluestone 4-H Club is a group of boys and girls who are interested in farming, homemaking, or community activities under the guidance of County Extension Agents, Mr. Dean Agee and Mrs. Judy S. Minter.

During National 4-H Club Week, members planned and put up a bulletin board display at Bluestone.

Elizabeth Brewer, Brenda Williamson, and Garland Hoyle participated in the District Demonstration Contests in 1962. Garland placed first in the District Contest and later, in June, was awarded first place in the State Forestry Demonstration Contest held at VPI. He received a portable radio as his prize.

Two Bluestone officers, Kaye McCutcheon and Garland Hoyle, also hold offices on the 4-H County Council. Garland is treasurer, and Kaye, reporter.

Dorothy Buchanan and Brenda Williamson have been tapped for membership in the 4-H Honor Club.

In December, Mecklenburg County 4-H'ers were awarded medals for achievement in different areas. Those from Bluestone winning honors were: Elizabeth Brewer, Home Grounds Beautification, Public Speaking, Home Economics, and Leadership; Dorothy Buchanan, Clothing; Brenda Williamson, Home Economics; and Garland Hoyle, Citizenship.

MEMBERS--FIRST ROW: Dorothy Buchanan, Betsy Parker, Doris Jacobs, Elaine Hite, Louise Worley, Phyllis Woodson, Delores Yancey. SECOND ROW: Sandra Edgerton, Joyce Young, Brenda Williamson, Mary Elizabeth Brewer, Linda Yancey, Janet Dagenhart. THIRD ROW: Martin Mills, Martha Parker, Jean Armes, Brenda Williams, Peggy Lacks, Gail Inge. FOURTH ROW: Mack Reams, Frankie Bracey, Lois Toone, Frankie Price, Garland Hoyle, Kaye McCutcheon.

OFFICERS--Chester Johnson, President; John Elliott, Vice-President; Buddy Green, Secretary; David Hendrick, Treasurer; Larry Yancey, Reporter; Jimmy Winckler, First Conductor. Not Pictured: Joe Williamson, Sentinel; Hershel Carter, Second Conductor.

FFA CHAPTER HAS SUCCESSFUL YEAR

The Future Farmers of America, or FFA as it is commonly known, is the national organization of boys studying vocational agriculture in public secondary schools.

As an integral part of the program of vocational agriculture in the public school system of America, the FFA has become well-known. No national student organization enjoys greater self-government under adult counsel and guidance than the Future Farmers of America.

The FFA is an intra-curricular activity having its origin and root in a definite part of the school curriculum. Among other things, members learn, through active participation, how to conduct and take part in public meetings, to speak in public, to buy and sell cooperatively, to solve their own problems, to finance themselves, and to assume civic responsibility.

The foundation upon which the Future Farmers of America organization is built includes leadership, character development, sportsmanship, co-operation, service, thrift, scholarship, improved agriculture, citizenship, and patriotism.

The FFA motto consists of only four lines, but these lines are filled with practical philosophy, reflecting a spirit and sincerity that shows the true viewpoint of rural youth: LEARNING TO DO, DOING TO LEARN, EARNING TO LIVE, LIVING TO SERVE.

The Bluestone FFA Chapter has a distinguished history. The Degree Team represented Virginia in 1961 at the National FFA Convention in Kansas City. George Gordon, a former member now at VPI, has received the State Farm Mechanics Award.

The department of vocational agriculture at Bluestone is now in its eighth year with an enrollment of 114 students. They began a successful year by entering a large number of crop and livestock exhibits in the October, 1962, South Central Fair where they won many premiums and awards. Chapter members planned to build a livestock show ring and to hold a field day for exhibiting stock and displaying other work. Construction of a patio for storage between the agriculture and industrial arts buildings was also begun.

Principal W. E. Moore Presents Checks to Milton Tuck, Curtis Johnson, and Joe Williamson. Tom Champion is Not Pictured.

Milton Tuck was declared the winner of the wildlife border contest sponsored by the Buggs Island Fish and Wildlife Organization. This contest was sponsored as a means of encouraging members to establish, maintain, and improve wildlife practices on their home farm. As top contestant, Milton planned his border location well by taking advantage of natural cover and water; also, his border yielded a large production of seed and grain for quail and other forms of wildlife. Other winners in the contest were Curtis Johnson, second; Tom Champion, third; and Joe Williamson, fourth. Each of these vocational agriculture students received a check as his award.

FINANCE COMMITTEE--Larry Yancey, Buddy Green, John Wayne Wilson, Joe Williamson, Leroy Flynn, Hershel Carter. These boys were responsible for selling ads for the FFA Calendar, one of the Chapter's chief moneymaking projects.

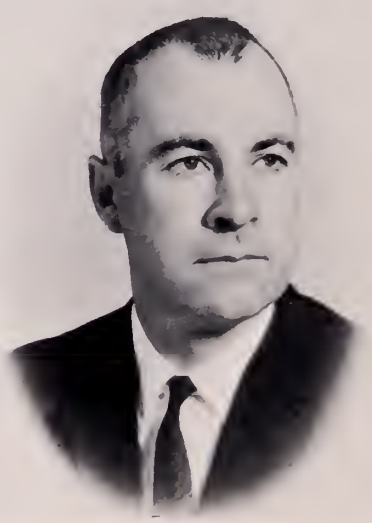

Mr. Donald Propst, Sponsor

EARNING . . . LIVING . . . SERVING . . .

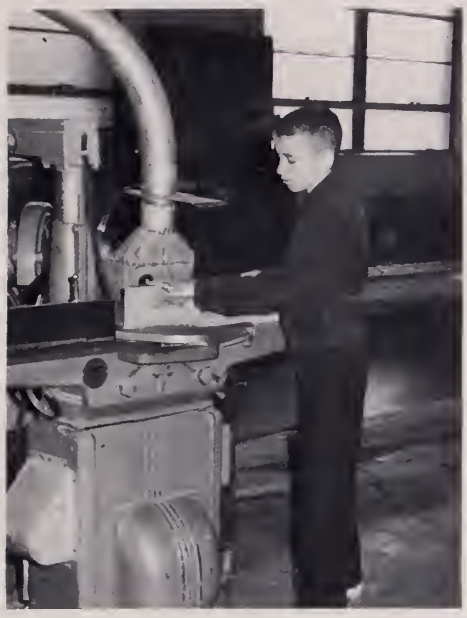

Joe Brewer Demonstrates the Correct Use of a Joiner.

Chester Johnson Constructed This Mineral Feeder as a Vocational Agriculture Project.

FFA MEMBERS--FIRST ROW: J. Winckler, J. Williamson, L. Yancey, J. Elliott, C. Johnson, B. Green, D. Hendrick, J. Brewer. SECOND ROW: W. Sizemore, C. Carter, L. Flynn, B. Arrington, W. Parker, J. W. Wilson, M. Wilkinson, R. Reese, D. Flynn, S. McBride, S. Bowen. THIRD ROW: L. Yancey, R. Carter, P. Rice, F. Yancey, T. Inge, J. Black, R. Hope, R. Williamson, J. Arrington, B. Seaton, L. Hall, W. Smith, J. Thompson. FOURTH ROW: D. Cottrell, J. Neal, G. Hudson, B. Simmons, D. Pruitt, P. Tuck, T. Lawson, J. Hazelwood, A. Hite, M. Dunn, P. Thompson, J. Rogers. FIFTH ROW: H. Seamons, W. Stembridge, E. Williamson, H. Bunn, B. Wilkerson, D. Blanks, M. Wilkinson, S. Carlton, C. Morgan, W. Wilson, J. Guerrant, R. LaPrade. SIXTH ROW: P. Allgood, L. McPeters, W. Pennell, J. L. Allen, W. Averette, R. West, C. Johnson, J. Brewer, L. Chumney, E. Bailey, M. Thomas. SEVENTH ROW: J. Riggan, W. Ramsey, T. Hudson, G. Greene, C. Walker, E. Hite, C. Williamson, J. Matthews, F. Winn, B. L. Morgan, A. Rowe, W. Thompson, EIGHTH ROW: E. Gregory, B. Lloyd, D. McKinney, T. Dixon, W. Leech, E. Slaughter, L. Hayes, V. Wilbourne, W. Wilbourne, S. Morgan, F. Gryder. NINTH ROW: T. Elliott, A. Bowen, B. Pruitt, J. Vaughan, P. Duffer, R. Parker, R. Flynn, R. DeBause, W. H. Puryear, T. Champion, P. Carnes. TENTH ROW: J. E. Cobbler, A. A. LeGrand, D. E. Propst.

PROJECTOR OPERATORS ASSIST TEACHERS

Elam Teaches Brewer to Operate Projector While Burnette Approves.

Mrs. Lois Berry, Sponsor

Twenty-four students willing to donate their time to the school make up Bluestone's Projector Club. Although the group holds no regular meetings, interested boys learn to operate projectors and volunteer their services during free periods. Teachers may call upon these members for assistance in showing films to their classes.

By helping with the audio-visual program, these boys make more interesting, enjoyable, and informative classes possible at B.H.S.

PROJECTOR CLUB--FIRST ROW: Jimmy Rogers, Martin Mills, Charles Morningstar. SECOND ROW: Earl Stafford, Robert Woltz, Robert Jolly, Tommy Tuck, James Loftis. THIRD ROW: Charles Newton, Glenn Edwards, Wayne Averette, Wayne Roberts, Lewis Anderson. FOURTH ROW: Morgan Moss, Warren Moseley, Tommy Taylor, Bob Bjork, Wesley Garner, Tommy Dixon. FIFTH ROW: Harry Elam, C. L. Garner, Randolph Blanks, Chandler Williams.

SPORTS

BARONS TIE FOR

L. to R. Coach Crowder, M. Burnette, R. Thompson, B. Griffin, Coach Jackson. SECOND ROW: W. Mosley, S. Carlton, J. Seay, L. Towery, T. Accettullo, J. Elliott, E. Newcomb. THIRD ROW: P. Davis, J. Puryear, W. Moore, L. Harrison, J. Allgood, M. Thews, P. Smart. FOURTH ROW: H. Elam, T. Burnette, H. J. Newcomb. W. Doggett, D. O'Brien, J. Griffith, G. Morris. FIFTH ROW: H. Carter, J. Sneed, D. Poole, J. W. Wilson, J. Ritchie, S. Roberts, R. Bray. SIXTH ROW: J. Talbott, W. Yeates, E. Hudson.

Bluestone's Barons had a better than average football season, ending with a 6-4 record. The disappointments were that only three victories were district games. Three losses were district also. Bluestone tied with its long time rivals, Park View, in fourth place.

Captains Mac Burnette, Randy Thompson, and Bobby Griffin.

Assistant Coach Crowder and Coach Jackson.

In the Barons' first game, September 22 with Norlina, they showed their strength and ability by their 27-6 win. Scoring were H. J. Newcomb, Tommy Walker, and Jimmy Puryear.

FOURTH PLACE WITH

H. J. Kicking as Marvin Watches.

The following week, in the B.H.S. stadium the Barons crushed the Kenbridge Comets 48-6. This also was a non-district game, but still it gave the Barons the practice and experience needed to face the other teams during the season.

October 28, the Barons played one of their fine games against the Buckingham Buccaneers. At first neither team was able to move the ball, but after Tommy Walker scored the first touchdown, the victory was sure to be Bluestone's. By the end of the fourth quarter, the Barons led 28-0.

Peter Davis Tackles an Emporia Eagle.

Barons Down Opponent.

COUNTY RIVALS IN

1st String Offense and Defense

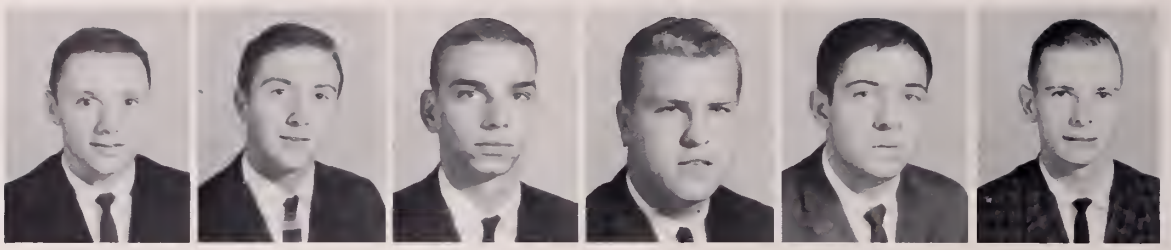

Tony Accettullo, Center | Ernest Newcomb, Guard | Hershel Carter, Guard | Johnny Talbott, Tackle | Darrell Poole, Tackle | Mac Burnette, End

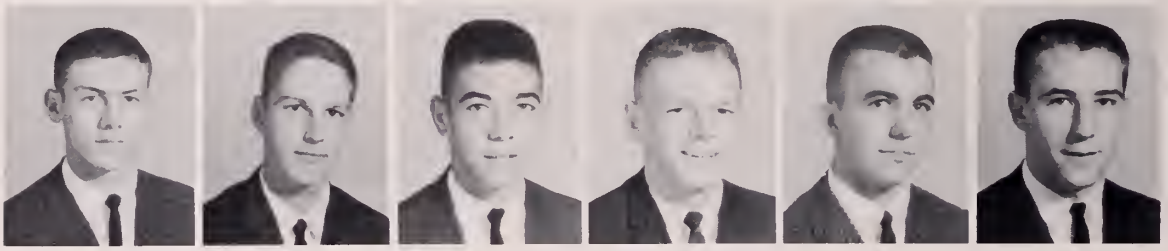

Bobby Griffin, End | Peter Davis, End | Jerry Sneed, End | Randy Thompson, Quarterback | Tom Burnette, Quarterback | H. J. Newcomb, Halfback

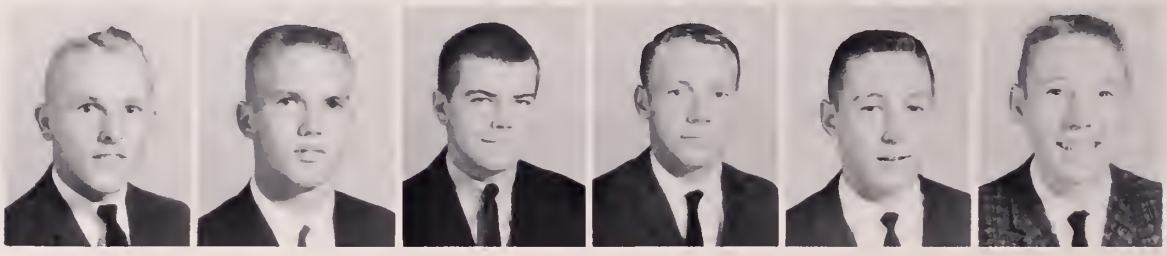

Watt Moore, Halfback | Jimmy Puryear, Halfback | Leonard Towery, Fullback | John Elliott, Fullback | Cortez Ragland, Line Backer | Joe Griffith, Line Backer

At Left: Barons try for extra-point.
Below: Mac Burnette rushes for a touchdown.

The fourth game of the season against Brunswick proved to be Bluestone's first upset. Both teams had been picked by the RICHMOND TIMES DISPATCH as the teams to watch in District III competition. Although the Barons fought hard, they were unable to hold back the Bulldogs. Bluestone's only touchdown was scored by Randy Thompson, and H. J. Newcomb kicked the conversion. Thus, the game ended 26-7.

DISTRICT COMPETITION

Coach Crowder briefs the players.

On October 12, the Barons came back with a 13-7 victory over their rivals, Park View, giving them a 4-1 record for the first half of the season. Tony Accettullo and Jimmy Puryear scored TD's, with H. J. Newcomb making the extra point.

Bluestone also walloped the Victoria Panthers 33-0. The Barons broke the game wide open in the first few minutes as H. J. Newcomb scored on a 55 yard end sweep. Mac Burnette, scoring in the second quarter, and Bobby Griffin in the third after intercepting a pass on the Panther one yard line, boosted the BHS score. Randy Thompson and Tom Burnette also made touchdowns.

Next, on October 26, Bluestone's Homecoming, the Barons met Greensville here. At half-time, the Barons were leading 7-0 on H. J. Newcomb's run of 25 yds., the extra point also being scored by Newcomb. But during the second half Emporia scored two touchdowns on end runs, making the final score 13-7.

Bluestone also lost to Appomattox the following week in a hard-fought defensive football battle. Play during the first half, dominated by BHS, ended in a scoreless tie. However, in the second half Appomattox broke loose on Bluestone's 15 yard line and scored. Bluestone came back with a touchdown made on a 11-yard end run. The Rebels, intercepting two of Bluestone's passes, scored the deciding touchdowns.

On Nov. 9, the Barons were overcome by the Randolph-Henry Statesmen in a hard-fought battle. With only a few minutes left in the game, Bluestone scored its only touchdown, but failed to make the extra point, making the final score 7-6.

The Barons ended the season with a 6-4 record after their victory over Prince Edward. At half-time the Barons were leading 7-6, and by the end of the game the final score was 13-6. Leonard Towery was recognized as the most outstanding player of the game, and was given a football by the coaches and players.

CHEERLEADERS

KNEELING, L. to R.: G. Hart, D. Accettullo, M. Haga, A. Reams. STANDING: L. to R.: S. Chandler, N. Howerton, S. Sizemore, B. Sales, Captain, G. Park, P. Elam.

Striving for victory, the cheerleaders put in many hard hours, practicing in the day and cheering at night. Before school began, they visited twice with the Manchester High cheerleaders in Richmond and exchanged cheers. When they returned, realizing that they needed a great deal of work, they settled down to many long, tiring practices. In November they were awarded a Second-place Sportsmanship Award. The winners of awards were voted upon by District III cheerleaders.

BEFORE THE GAME . . .

Ann Gives A Rebel Yell at Bonfire.

Cheerleaders Join in Parade.

Cheerleaders "Circle Bluestone" at Pep Rally.

BOOST SPIRIT

DURING THE GAME . . .

Cheerleaders yell "Loud AM".

Cheering at the Homecoming Game.

BASKETBALL CHEERLEADERS

FRONT, L. to R.: P. Elam, N. Howerton, S. Sizemore, G. Park. BACK, L. to R.: A. Reams, D. Accettullo, S. Chandler, G. Hart.

Sponsor Batts

When basketball season began, the remaining cheerleaders resumed practice. Sponsored by Miss Polly Batts, the cheerleaders boosted the spirit of the students and team. They cheered at each Varsity game, the six underclassmen alternating cheering with the two seniors, Captain Nancy Howerton and Stephanie Sizemore.

Cheering During Time-out.

Cheerleaders Chant, "Make That Foul Shot."

TEAM ELECTS J.V. CHEERLEADERS

Cheerleaders at a Parade.

A Typical Practice--Cheering are Titter, Patricia, Betty Jo, Iva, and Marlise.

In the fall of the year the Junior-Varsity Team chose ten girls from the eighth and ninth grades to be their cheerleaders. After the squad was chosen, the girls elected a captain and began practice.

By cheering at parades and games these girls supported their team both day and night.

L. to R.: C. Thompson, B. Elam, J. Bowden, B. Blanton, B. Burnette (captain), I. Shelton, M. Blanks, P. Lenhart, and T. Newcomb.

RINKY DINKS PLACE SECOND IN DISTRICT

L. to R.: D. Bagby, M. Mills, M. Mills, J. Hayes, L. Woods. SECOND ROW: R. Woltz, L. Smith, J. Burch, E. Crowe, H. Hunter, B. Judy. THIRD ROW: L. Inge, D. Griffith, M. Moss, D. Hayes, B. Collie, G. York. FOURTH ROW: H. Jones, J. Price, J. Inge, T. Taylor, J. Brewer, Coach Plaster.

Assistant Coach Cobbler and Coach Plaster

The Junior-Varsity team is composed of eighth and ninth graders. This year the "Rinky Dinks" ended their season with a 2-1-1 record.

The entirely new Bluestone Junior-Varsity team outscored the Victoria J.V.'s in their opening game 6-0. The only score was made by Tommy Taylor.

Next the Park View J.V.'s fell prey to Bluestone. Most of the action took place on the 50-yard line during the first half, but Bluestone's strategy began working as most of the second half was played in Park View's territory. The only score was made by Billy Judy on a quarterback sneak with David Griffith making the extra-point on a running play. Thus the game ended 7-0.

Undefeated after two games, the Junior Varsity team tied a hard fought Park View game 13-13. This game tied the J.V.'s for first place in the district. Tommy Taylor and David Griffith scored for Bluestone.

In the J.V.'s final game of the season, they suffered their only defeat of the year, falling victim to Brunswick 13-0. The team played well but was hurt by penalties. Robert Woltz, David Griffith, Phillip Glassco, and George York led the "Rinky-Dinks."

INEXPERIENCED BARONS

LEFT TO RIGHT: H. J. Newcomb, R. Thompson, J. Puryear, N. Collins, J. Sneed, B. Griffin, S. Morgan, Coach Plaster, J. Dalton, P. Davis, R. Tharrington, H. Seaton, J. Talley, J. Harris, M. Thews, W. Moore.

Coach Plaster with Captain Bobby Griffin and Co-Captain H. J. Newcomb.

This year the Barons ended their basketball season with a 9-7 record which put them in fourth place in District III competition. However, next year Bluestone can look for an even better record with 11 returning lettermen.

The Barons saw outstanding play from Bobby Griffin and Peter Davis. Sophomore Peter made the All-Tournament Team and honorable mention on the All-District Team.

The Barons were hurt by the loss of two first string players, Jerry Dalton and Randy Thompson during the early part of the season.

SURPRISE DISTRICT

H. J. Shoots as Harris Seaton Rushes in.

Barons Bobby Griffin and Harris Seaton Jump for Rebound.

Panther Tommy Martin Guards Baron Peter Davis.

Panther Eddie Dunnavant Keeps Close Guard on Peter Davis.

Ronnie Tharrington with the Ball on the Baron's End of the Court.

Harris Seatonpumps from Left Side of the Court.

Tharrington Stalls for the Baron Break.

Newcomb Shoots as Peter Davis Gets Ready for a Rebound.

H. J. Newcomb Tries for a Point.

FOURTH PLACE

Brunswick - December 7
The more experienced Brunswick team defeated Bluestone in its first game 58-44. The Bulldogs employed a full-court press for the entire game with their foul shots helping their score. Peter Davis was the Baron's high scorer with 15 points.

Kenbridge - December 11
Bluestone, trailing by 9 points at one time, came from behind to win 49-46. Play was sparked by fast breaks and full-court presses by both teams.

Amelia - December 14
The Barons defeated the Amelia Orioles 54-48. Jerry Dalton pumped in 20 points bringing the Barons into the lead.

Park View - December 18
Bluestone's Barons were defeated 44-27 by their old rivals, Park View, on Bluestone's home court. Foul shots, including three technicals against the home team, slowed down the action.

Crewe - January 4
The Barons, dominating play in the second half, held the Crewe Railroaders to 8 points in the second period for a 38-31 victory.

Brunswick - January 8
Bluestone was defeated for the second time by the highly favored Brunswick Bulldogs. The Barons held the more experienced team to a tie until the fourth quarter when they fell behind 52-39. Peter Davis led Bluestone's effort with 18 points.

Blackstone - January 11
After a defeat by Brunswick, the Barons returned home where they trounced Blackstone 65-44. The Barons took advantage of several Blackstone mistakes to come out the victors.

Kenbridge - January 18
The Barons moved up to third place in District III basketball competition by edging the Comets 50-48 in a hard-fought contest. With only a few seconds remaining, Harris Lee Seaton sank a foul shot which gave the Barons a two point lead and the game.

Randolph-Henry - January 25
The Barons met and over-ran the Statesmen with a score 54-40. The Barons led throughout the game and finished with a big fourth period by holding the Statesmen to five points.

Buckingham - January 29
Bluestone soundly defeated Buckingham on Bluestone's home court 70-47. The big quarter for the Barons was the third, in which they scored 26 points.

Randolph-Henry - February 5
Again Bluestone met with Randolph-Henry and during the first half it seemed to be a repeat performance with the Barons leading 41-28. However, the Statesmen rallied late in the game winning with foul shots. The clock ran out on the Barons and they lost 61-58.

Greensville - February 8 and 9
Nearing the end of the season, the Barons fell into a slump, winning only one of four games. After a defeat by Randolph-Henry, the Barons dropped another to Greensville 49-43.

The next night the Barons rebounded with a 58-28 victory over the same Greensville Eagles. Starting off very slowly, the Barons came back with a bang to win by 30 points.

Park View - February 15
Bluestone met the Dragons for their second game of the season on February 15. The Richmond TIMES DISPATCH described the game as the most important game of the week. Late in the game the Barons rallied to almost upset the highly favored rivals when they took a one point lead. However, the Dragons pulled themselves together and took the lead never to lose it again. The game ended 42-36.

Victoria - February 22
The last game of the regular season, the Barons played a strong Victoria team, which at this time was resting on a six game winning streak. The Barons played excellent ball after halftime and defeated the Panthers 78-69.

KNEELING l. to r.: J. Thompson, C. Lewis, H. Jones, A. Wildman, M. Haga, L. Reese, M. Tisdale, B. Pool, B. Sales, M. Pennington. STANDING l. to r.: C. Elam, mgr., M. Chandler, D. Frazier, B. Wells, N. Carr, K. McCutcheon, M. Wood, E. Royster, P. Edgerton, D. Stratton, mgr., B. Newman, mgr., Coach Langdon.

The Baronettes, coached by Miss Brenda Langdon, finished the season with a 6-4 record. At the end of the season, the Baronettes were in a fourth place tie with the Brunswick Girls' team, but were unable to attend the tournament because, according to the point system, Brunswick had more points than the Baronettes.

Coach Langdon and Co-captains Esther Royster and Patsy Edgerton.

Forwards, l. to r.: A. Wildman, L. Reese, P. Edgerton, B. Sales, B. Wells, M. Chandler, E. Royster, C. Lewis, M. Tisdale.

Guards, l. to r.: M. Haga, H. Jones, D. Frazier, N. Carr, M. Wood, K. McCutcheon, M. Pennington, B. Pool.

FOURTH PLACE IN

Diana Frazier Guards Victoria Player.

The first Baronette victory came on January 4, when the Baronettes defeated the Crewe girls' team, 44-15. High-scoring Baronette was Patsy Edgerton with 24 points.

Patsy Edgerton Guarded by Victoria As She Shoots.

The Baronettes were defeated in their first game of the season, December 7, by the Brunswick girls' team. After four quarters of hard work for both teams, a close score of 21-19 was final. Patsy Edgerton was high scorer for the Baronettes with 8 points.

The Baronettes lost their second game to Amelia, the final score being 27-23. The Amelia girls overtook the Baronettes in the second quarter with a 15 to 6 lead, and held the lead throughout the entire game. Esther Royster, scoring 10 points, was high scorer for the Baronettes.

Brownie Sales Goes In For A Lay-up.

The Baronettes defeated Blackstone, for their second victory of the season on January 11. After the fourth quarter, the score was tied 35 to 35. The tied score led into a 3-minute overtime, which ended in a 38-35 victory for the Baronettes. Brownie Sales led the Baronette scoring with 12 points.

The Kenbridge Comettes defeated the Baronettes, January 18, after a two minute overtime. The Baronettes overpowered the Comettes during the first two quarters of play, but a Comette come-back held down Baronette scoring in the second half. The final score was Kenbridge, 37; Bluestone 34. Esther Royster was the high scoring Baronette, with 16 points.

The Baronettes secured an early lead and held it during the entire game against the Randolph-Henry girls' team. The game, played January 25, ended with Bluestone, 43 and R-H, 30. High-scoring Baronette was Patsy Edgerton, with 22 points.

Brownie Sales Dribbles For Baronette Goal.

The Buckingham girls' team outscored the Baronettes by one point, Jan. 29. The Baronettes' fourth loss of the season. The game ended, Buckingham, 26; Bluestone 25. High-scoring Baronette, Patsy Edgerton, dropped in 13 points.

Full of spirit and enthusiasm, the Baronettes grabbed the lead in the first quarter and went all the way to a 52-32 victory over Greensville, on February 8, their fourth victory of the season. High-scoring Baronette was Patsy Edgerton, with 20 points.

The Baronettes defeated the Park View girls' team 31-29 on February 15, for the fifth Baronette victory of the season. Patsy Edgerton, with 18 points, scored the last 2 points to win the game in the last fifteen seconds.

Mary Ann Wood Guards Opponent.

Esther Royster Steals Ball.

The Baronettes overpowered the Victoria girls' team, 58-20, making the final Baronette victory of the season. High-scoring Baronette was Patsy Ederton, with 26 points.

L. to R. (FIRST ROW) S. Roberts, E. Crowe, M. Moore, G. Talbott, G. Reebals, C. Farwell. SECOND ROW: R. West, J. Ramsey, W. Averette, C. Johnson, C. Pittard, R. Hodges. THIRD ROW: J. Brewer, J. Richie, T. J. Gregory, L. Hite, J. Pool, T. Taylor, Coach Jackson.

J.V. TEAM

The Bluestone Junior Varsity Basketball Team, the early season championship favorite, ended the 1962-'63 season with a disappointing 3-5 record.

In their first game with Kenbridge, the JV's lost by one point, 23-22, in the final seconds of the game. They suffered another defeat at the hands of Park View by a score of 44-27. In their third game, however, the Bluestone JV's trampled the Brunswick Bulldogs 42-21 for their first victory. In a return match with Park View, they were defeated by a score of 33-27. Later, in a non-district tangle, they were defeated by Halifax in a close game, 30-27.

In a home game on February 5, the Bluestone JV's over-ran the Randolph-Henry Statesmen, 34-10. The JV's allowed the Statesmen only 4 field goals during the entire game.

In a return game at Bluestone on February 7, the Little Barons avenged a former defeat by trouncing Halifax 47-32. John Pool led Bluestone's scoring with 11 points.

The JV's final game of the season was lost to Greensville by a score of 37-28. High Scores for Bluestone was Larry Hite with 10 points.

John Pool shoots.

FOUR BARONS MAKE
1962 Baseball Team

KNEELING, L. to R.: C. L. Garner, W. Moore, B. Chumney, J. Ramsey, H. J. Newcomb, J. Talley, B. Green, R. Bryson. STANDING, L. to R.: Coach Crowder, R. Ramsey, R. Thompson, A. Roper, P. Davis, T. Walker, J. Poole, R. Burnette, T. Gill, M. Burnette.

Coach Crowder

BHS opened its baseball season by defeating Greensville High 11-3.

Next the Barons took advantage of 3 Victoria errors in the first inning and scored 4 runs to defeat the Panthers 9-5. Ronnie Ramsey hit a 325 ft. homer in the first inning.

Bluestone's third game of the season was the Barons' first defeat. Jimmy Ramsey drove in Bluestone's only run with a single that scored Ronnie Ramsey, who had doubled. At the end of the 7th inning, Randolph Henry was leading 5-1.

The following week the Barons came back by defeating Brunswick 2-1. Randy Thompson was the winning pitcher, allowing 4 hits and striking out 11.

Park View, winning 5-4, was Bluestone's second loss. The Barons rallied for 4 runs in the 6th and 7th innings. The bases were loaded in the 7th inning, but they were unable to make that all-important score.

When the Barons met the Comets, sophomore Johnny Talley pitched Bluestone to a 2-1 decision over Kenbridge. The winning run was scored in the 9th inning as the Comet catcher dropped the ball and allowed BHS to score from 3rd.

Randy Thompson Winds Up.

ALL-DISTRICT TEAM

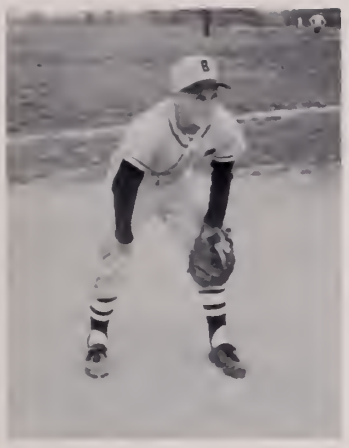

Watt Moore Guards Second Base.

Again Bluestone was defeated by Park View. The game ended 5-3, making the Barons third loss.

After H. J. Newcomb led off the 9th inning with a double, Richard Burnette hit a 2-run homer in the bottom of the 9th to bring Bluestone to a 3-1 win over Randolph Henry. Randy Thompson was the winning pitcher, allowing 2 hits and striking out 10 batters.

The following week, Bluestone again defeated Victoria, 4-1.

The next game had the Barons improve their record to seven wins and three losses with a 6-4 victory over Emporia, and then on to eight wins and three losses after a 7-2 win over Cumberland.

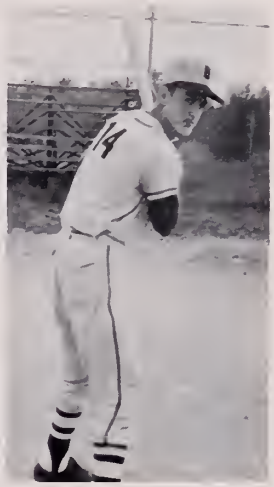

Peter Davis Awaits Oncoming Ball.

H. J. Newcomb Catches.

The season's finale saw Bluestone and Brunswick battle to the sixth inning before Brunswick shoved across three runs to win 4-1.

Bluestone placed four players on the all-district team. They were: Richard Burnette (3b), Watt More (2b), Ronnie Ramsey (rf), and Randy Thompson (p).

Jimmy Ramsey Displays Catching Skill.

Outstanding play also came from catcher H. J. Newcomb and shortstop Tinker Gill.

Randy Thompson struck out 80 men in 57 innings. Leading hitters were: Richard Burnette, .400; H. J. Newcomb, .390; and Watt Moore, .323.

Senior regulars Richard Burnette, Ronnie Ramsey, Tinker Gill, and Tommy Walker will be missed in 1963.

BARONS PLACE SECOND

Coach Jackson

TRACK MEETS

BHS	Brunswick	Emporia	Park View
35 1/2	31	59 1/2	26

BHS	Amelia
71	38

BHS	Halifax
56 5/6	56 1/6

BHS	Brunswick	Park View	Victoria
53 1/2	48	25 1/2	15

Captains Terry Wildman and Earl Berry

1962 TRACK TEAM

FIRST ROW: T. Ritt, P. Smart, T. Wildman, T. Burnette, E. Smart, C. Farwell. SECOND ROW: P. Davis, C. Jones, L. Hayes, W. Sizemore, G. Reebals, W. Wilbourne, J. Puryear, V. Wilbourne. THIRD ROW: J. Lewis, M. Burnette, E. Berry, B. Griffin, S. Morgan, R. Linthicum, H. Carter, J. W. Wilson, S. Williams, B. Webb.

IN DISTRICT MEET

Craig Jones broad jumps

Peter Davis Goes Over.

Ronnie Ramsey Scores Again.

Earl Berry Spins.

John Lewis and Terry Wildman Lead the Hurdlers.

BANQUET ENDS YEAR OF SPORTS

Jim Moss Speaks to Athletes.

Every spring the Girls' and Boys' Monogram Clubs give a banquet for the school athletes.

Last year, Jim Moss, V.P.I. senior and All-Conference Football Player, was guest speaker.

After the speaker discussed the qualities of being a good athlete, the coaches of the various sports presented awards to outstanding athletes.

OUTSTANDING ATHLETES

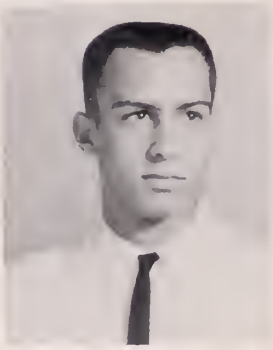

Ronnie Ramsey
Best Back
Most Valuable Football Player
Best Offensive Basketball Player
Most Outstanding Athlete

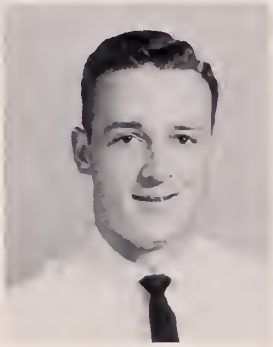

Lawrence Ellixson
Best Lineman

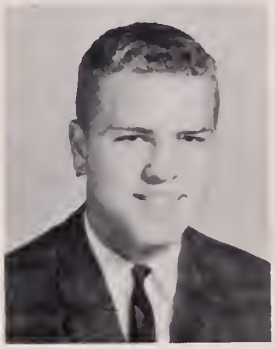

Johnny Talbott
Best Lineman

Marvin Chewning
Best Defensive Player

Richard Burnette
Best Defensive Player
Most Valuable Basketball Player

Hughes Roberts
Most Valuable Baseball Player

Gerry Thompson
Most Valuable Forward

Jeanne Morgan Hart
Most Valuable Guard

FEATURES

HOMECOMING QUEEN

Esther Royster

Peggy Jo Elam
Junior

Brownie Sales
Senior

Betty Newman
Senior

Marti Chappell
Senior

HOMECOMING COURT

Homecoming—that wonderful night for returning alumni and for eleven lucky girls. These girls, members of the Homecoming Court, are chosen by the football team. The senior girl with the highest number of votes is the Homecoming Queen.

October 26, 1962, was filled with excitement. The Homecoming Parade was Friday afternoon—and then came the big night. During the halftime of the game with Greensville, the court was presented. The Homecoming Queen was crowned at the annual Homecoming Dance after the game. Each girl was given a miniature football autographed by the football players.

Nancy Thompson
Tenth Grade

Ann Reams
Tenth Grade

Gloria Park
Junior

Carol Thompson
Eighth Grade

Ellen Newcomb
Ninth Grade

Jean Helms
Junior

1962 Homecoming Court

Principal Moore Crowns Queen, Esther Royster.

Memories of that Beautiful Night

Former Queens and Football Captains: Billy Crowder, Connie Nunn, Bryce Sneed, Winnie Walker, Sara Childrey, and "Tinker" Gill.

May King and Queen

Mac Burnette
and
Betty Newman

Pat Newton
Escort

Brownie Sales
Attendant

May Night

By night, May Day becomes even more beautiful. This year the entire student body elected Queen Betty Newman and King Mac Burnette attended by Brownie Sales and Pat Newton to reign over the gala festivities of May Night. The other members of the court were elected by their classmates.

1963 May Court

Joan Black
Tony Accettullo

Jane Brewer
Beverly Webb

Nancy Carr
Charles Bridges

Betty Lail
Wayne Sizemore

Peggy Jo Elam
Johnny Talbott

Dorothy Humphreys
Jimmy Seay

Carol Hastings
Watt Moore

Stephanie Sizemore
Bobby Griffin

Jean Helms
Harris Lee Seaton

1963 May Court

Judy Hunter
H. J. Newcomb

Barbara Poole
Tom Burnette

Gale Adcock
Wayne Averette

Janice Adcock
Stevie Roberts

Ellen Newcomo
David Griffith

Judy Bass
Jimmy Ramsey

Scottie Smith
Eddie Crowe

Betty Thomasson
Jimmy Puryear

Marlise Blanks
Tommy Emory

1962-1963

Miss Golden Link

Crowned By Night

Stephanie Sizemore

Stephanie Sizemore was the winner by popular ballot of the title Miss GOLDEN LINK, 1962. She was one of ten girls chosen from the yearbook staff to be candidates for the title.

The selection of Miss GOLDEN LINK remains a secret until yearbooks are distributed at the Annual Dance in May.

Mary Haga

Nancy Howerton

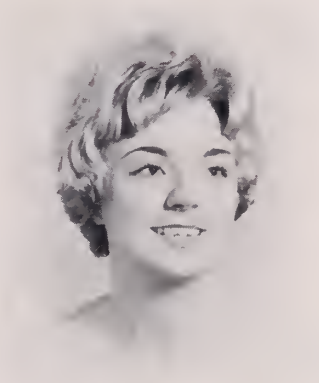

Dorothy Ann Humphreys

Carol Hastings

Ann Wildman

Margaret Pennington

Malda Chandler

Judy Poarch

Donna Accettullo

By Night . . . 1962 JUNIOR-SENIOR PROM

The Juniors' Representation of Sir Peyton Skipwith's Prestwould

"Sir Peyton and Lady Jane"

Sir Otis and Lady Laura

Couples at Entrance of "Prestwould"

In a scene reminiscent of those created by Margaret Mitchell, all the majesty, grandeur, and brilliance of the old South came alive the evening of April 14, when approximately four hundred fifty Southern belles and beaux were guests at the picturesque 1962 Junior-Senior Prom. The setting was a lawn party at beautiful eighteenth-century Prestwould Plantation, recreated in the school gymnasium. Under a starlit sky, all the guests danced on the fascinating lawn to the music of the V.M.I. "Commanders."

By Day . . .

BACK ROW: Tommy Walker, Bobby Griffin, Chester Johnson, Jimmy Seay. MIDDLE ROW: John Elliot, Joan Black, Brownie Sales, Esther Royster, Tony Accettullo. FRONT ROW: Betty Newman, Dorothy Anne Humphreys.

During July 8-14, 1962, five girls and six boys of Bluestone attended Girls' and Boys' State at Radford College and V.P.I., respectively. Throughout the week, the representatives from Virginia high schools learned the work of the government of city and state, including taking responsibilities of various offices.

The atmosphere of unity and friendship keep the memories of Girls' and Boys' State vivid and long-lasting.

At the beginning of the week, the girls and boys alike are divided into parties, Nationalists and Federalists, and also into competing cities. Each Girls' State city has a brother city of Boys' State. On Thursday afternoon, the girls visit V.P.I., and the boys visit Radford on Friday night to attend the Governor's Ball.

STUDENTS REPRESENT BHS AT STATE AND SIPA

BACK ROW: Mrs. H. M. Collins, Randolph Blanks, Mary Haga. FRONT ROW: Joan Black, Julian Hudson, Jane Brewer.

The Southern Interscholastic Press Association, SIPA, held its annual three-day meeting for the judging of newspapers and yearbooks at Washington and Lee University, Lexington, Virginia, on April 26, 27, and 28, in 1962. The GOLDEN LINK won a first place award and the MONITOR an honor award.

The five delegates and sponsor Mrs. Collins stayed at the Robert E. Lee Hotel in Lexington. Besides attending many interesting meetings, the group also visited Natural Bridge and V.M.I.

BETAS ATTEND TWO-DAY CONVENTION

BACK ROW: Ray Linthicum, Arthur Greene, Randolph Blanks, Robert Owen, Warren Moseley. MIDDLE ROW: Stephanie Sizemore, Jackie Thompson, Nancy Howerton, Brownie Sales, Mary Haga. FRONT ROW: Joan Black, Lee Accettullo, Betty Newman, Dorothy Anne Humphreys, Patsy Edgerton.

Fifteen Bluestone Betas attended the annual Beta Convention on March 15 and 16, held this year at the John Marshall Hotel in Richmond.

For the first time, Bluestone delegates entered the Talent Show, one of the highlights of the Convention.

Two other special events were the banquet, at which time the new state officers were installed, and the Beta Ball on Saturday night, which concluded the convention.

Jones, Smith, and Chewning Now Hold That "Little Piece of Paper".

THE BEGINNING OF THE END

Graduation night finally came for the eager class of 1962. Class president Richard Burnette, Valedictorian Mary Ellen Garrett, and Salutatorian Earl Berry spoke at this occasion. Five years of hard work were over, but many pleasant memories remained to last a lifetime.

ADS

For Prescriptions

For Cosmetics

Thompson's Pharmacy

"The Place To Go"

In

Clarksville, Virginia

For Whitman's Candy

For Ice Cream and Drinks

"The Home of Better Value"

The Home of Better Values

Leggett's

DEPT STORE INC

"Your Complete Department Store"

High Quality------Low Prices

Phone DR 2-4532 Chase City, Va.

Good Luck and Much Prosperity To The Graduates

DANIEL OIL COMPANY

Chase City, Virginia

Congratulations
GRADUATES

CHASE CITY DEPARTMENT STORE

Serving Southside Virginia

Since 1915

Chase City, Virginia

MORGAN FORD SALES, INC.

Your Ford Dealer in Clarksville, Virginia

Sales and Service

Inspect our Used Cars Before You Buy

Drexel 4-8177 -
or
Drexel 4-8187

Box 727
Clarksville
Virginia

For good Gulf gasoline and oil stop in at
Lake Gulf across from Morgan Ford Sales, Inc....

Owned and operated by W. C. Morgan

CITIZENS BANK & TRUST COMPANY

Member of Federal Reserve System

Member of F.D.I.C.

Clarksville, Virginia

TUCKER-BEVELL MOTORS INC.

Chase City Ford Virginia

O'BRIEN DRUG CO.

"Your Rexall Store"

Chase City, Virginia

MECKLENBURG ELECTRIC CO-OPERATIVE

Adequate, Dependable, Low-Cost Electric Power to
Everyone in the Area We Serve To Our Business

A Multi-Million Dollar Investment by Members of the Consumer - owned and operated Tax-Paying Electric cooperative has made such service a possibility. We are proud of our part in furnishing the greatest service ever rendered people in our Rural Area.

Headquarters in Chase City, Virginia
"Owned By Those It Serves"

MERIFIELD ACRES

PRIVATE LAKE ESTATE

LARGE BEAUTIFUL LAKEFRONT SITES

For Information Write:

Merifield Acres
Route 1, Box 74
Clarksville, Va.

Phone: Drexel 4-5481

[redacted], you have not realized the potential which you have. I hope that you will get to work and show your true ability

F. Jeffreys

JEFFREYS-SPAULDING MANUFACTURING CO., INCORPORATED

[redacted],

Chemistry just wouldn't have been the same without you. The excitement you added to the class is something I'm sure I'll never forget, (neither will Mr. Jeffreys!). My mother still wants to adopt you and I think I know a certain girl in Clarksville that would like that! Best wishes always and you and Janet behave yourselves next year. Marti

Chase City, Virginia

Congratulations

To The

Class of

1963

From

SPAULDING
LUMBER CO., INC.

Keysville, Virginia

HUSS, INC.

We wish to extend our
congratulations and
very Best Wishes to - - -

THE CLASS OF '63

Burlington, largest and most diversified manufacturer of quality fabrics, hosiery, carpets and other textile products, offers career opportunities to qualified graduates in one of America's most essential industries. Write to BURLINGTON INDUSTRIES, Personnel Department, Greensboro, North Carolina.

CLARKSVILLE FINISHING & PACIFIC MILLS COMBING PLANTS

Units of Pacific Mills
Division of

Burlington INDUSTRIES, INC.
"Woven into the Life of America"

Burlington QUALITY

[redacted],

You certainly have made chemistry fun, even if I am failing for the year. You and Tom kept me going. Remember that youth night in Clarksville. Wasn't it fun? I hope you always have the very best of luck. With your personality, you'll succeed. I'll miss you next year.

Love,
Jane

PEOPLE'S OIL CO.

Clarksville · Esso · Virginia

KINDLEY
FORD SALES, INC.

Boydton Ford Virginia

SOUTHSIDE SPORTING GOODS

Chase City, Va.

Lake Motel

*Swimming Pool

*Approved by Quality Courts

*Overlooking Buggs Island Lake

Clarksville, Virginia

ROBERTS' RESTAURANT

Specializes

in

"CHICKEN IN THE ROUGH" - CHARCOAL STEAKS

Prime Rib of Beef - Live Maine Lobster

Private Dining Room For Banquets

Clarksville, Va.

BRAY'S OIL COMPANY

Kerosene - Phillips 66 Heat

Dial Clarksville, DRexel 4-8520

B. W. Bray, Owner

CLARKSVILLE ESSO STATION

DR 4-5711 Clarksville, Va.

Esso

T. W. Carr & C. W. Elam

SPAULDING EQUIPMENT CO.

Chase City Virginia

Peebles

MOST FOR YOUR MONEY

Clarksville Virginia

Department Store

TALBOTT-MARKS CO., INC.

AND

TALBOTT BROS., INC.

General Contractors

Clarksville, Virginia

THE MIDDLETON PRESS

Chase City, Va.

Job Printing
Typewriters

Office Supplies
Adding Machines

BOYDTON FARM SUPPLY CO.

McCULLOCH CHAIN SAWS
WEAVER FERTILIZERS
PHILCO APPLIANCES
FARM EQUIPMENT

Boydton, Virginia

Compliments of

COLGATE AND COMPANY, INC.

Serving Chase City And Area

With Two Modern Air Conditioned

Stores in Chase City, Va.

Appliances
116 N. Main St.

Furniture
223 W. Second St.

TALBOTT LUMBER COMPANY

Manufacturers of

Rough And Dressed Yellow Pines

And Hardwoods

Phone: DRexel 4-8311

Clarksville, Virginia

THE PAULINE SHOP

"The Shop of Individuality"

Chase City

Virginia

PARK MOTOR COMPANY

Boydton Virginia

WESTERN AUTO ASSOCIATE STORE

Gary V. Bevell, Owner

Chase City, Virginia

CLOVER FARM STORES

DR 2-3136

124 N. Main

Chase City, Va.

GLOVER'S DRUG STORE

is

"The Prescription Pharmacy"

in

Clarksville, Virginia

DRexel 4-8276

HARRISON BLANKS & SON GARAGE

Specializes in Bear wheel alignment and balancing, and radiator repairs

Clarksville, Virginia

LITTLE BUFFALO ESSO

James N. Sheppard, Prop.

4 miles West of

Clarksville on U.S. 58

Phone DR 4-5365

BIG TIRE SALE

EVERY DAY

FITZ-PARTRIDGE CO.

Chase City, Virginia

HARRY'S MEN'S SHOP, INC.

Chase City, Virginia

SANDY FORK SNACK BAR

Clarksville, Virginia

CHANDLER THEATRES, INC.

501 Drive-in

South Boston

Va.

CHASE CITY TIRE AND RECAPPING COMPANY

Chase City, Va.

10 E. Sycamore DR 2-4605

CITY CLEANERS

101 Boyd St.

DR 2-4150

Chase City, Virginia

CHASE CITY PROGRESS

Publishers and Printers

Since 1888

109 East Sycamore

Chase City, Virginia

DR 2-4722

SAMUEL DAVIS
HARDWARE

Clarksville, Virginia

DICK'S STEAK HOUSE

Route 1

Chase City

Va.

MARVIN H. BEALES

R. H. (BOB) BRYSON

All Kinds of Insurance

and Surety Bonds

Telephone Office - 738-4731
Beales Res. - 738-4721
Bryson Res.- 738-5171

Boydton, Virginia

THE PENGUIN

"Flick and Mrs. Flick"

Clarksville, Va.

BAND BOX CLEANERS

Cleaning, Pressing, Altering

313 North Main St.

Chase City, Va.

GARLAND AND ESTES OIL CO., INC.

Kerosene and Fuel Oil

Chase City Virginia

The Villager®

The Twin Shop

No Place Like Home

Ladies Ready-To-Wear

Pauline N. Wootton

Clarksville, Va.

WATKINS-COOPER FUNERAL HOME AND CLARKSVILLE FURNITURE CO.

Clarksville, Virginia

CROWDER BROTHERS

Ladies - Ready-to-Wear

Clarksville, Virginia

Phone DR 4-5447

MECKLENBURG TRACTOR & EQUIPMENT CO.

Barnes Junction Road

Chase City Ford TRACTOR Virginia

HUGH'S BAR-B-CUE

Chase City,

Virginia

HARVEY'S FLOOR COVERING, INC.

"For Floors of Distinction"

510 North Main Street

Chase City, Virginia

DR 2-4783

Compliments of

CHASE CITY MANUFACTURING CO.

ELAM'S JEWELRY CO.

Watchmaker and Gemologist

Diamonds, Jewelry, China, Crystal, Silver

J. S. Elam
Phone DRake 2-4539

Chase City, Virginia

WILSON GAS AND APPLIANCE COMPANY

Distributors of

Pyrofax Gas

and

Westinghouse Appliances

Phone DRake 2-4558
146 North Main Street
Chase City, Virginia

THE PEOPLE'S BANK & TRUST COMPANY

Chase City Virginia

Member F.D.I.C.

LEWTER'S DRUG STORE

Chase City, Virginia

Soda Fountain
Whitman's Candy

Prescriptions Filled

JACKSON MOTORS
INCORPORATED

Chase City, Virginia

CHEVROLET-OLDSMOBILE

CADILLAC DEALERS

The Home of Used Cars and

Good Service

Air Conditioning - Frame Straightening

Formerly Jeffreys Motor Co., Inc.

Congratulations

Class of

'63

W. M. E. K.

980
On Your Radio
Dial

Chase City Virginia

GARRETT AND CO.

156 N. Main Street

Drake 2-4555

Chase City, Virginia

Plymouth
Valiant

GREGORY MOTOR CO.

Boydton, Va.

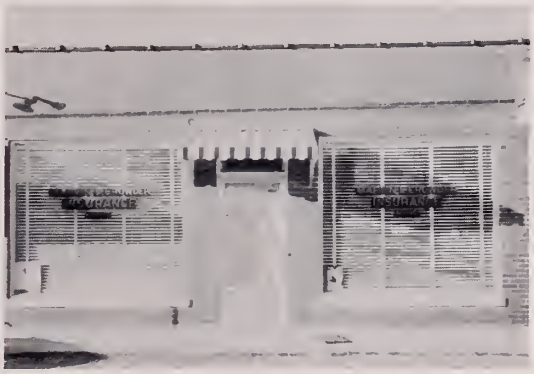

Congratulations
Seniors

MARVIN L. CROWDER

General Insurance

Clarksville, Virginia

Compliments of

CHASE CITY
MANUFACTURING CO.

FULLER-CREWS, INC.

Clarksville, Va.

All Types Plumbing, Heating,
And Septic Tanks
Easy Terms, Five Years To Pay

SIMMONS PLUMBING
HEATING AND SHEET
METAL WORKS

Chase City, Virginia DR 2-4022

J. S. DICK

5¢ to $1.00 Store

Complete line of school
supplies and other
merchandise

Chase City, Virginia

LOUISE'S FABRIC SHOP

"For Your Sewing Needs"

DR 4-5323

Clarksville, Virginia

WESTERN AUTO ASSOC.
STORE

Wizard Appliances & Batteries
Revelation Sporting Goods
Davis Tires
Western Flyer Bicycles
Radios and Television

Phone DR 4-5755 Clarksville, Va.

JACK HUGHES, AGENT

STATE FARM
Auto
Life Fire
INSURANCE

Auto, Life, Fire, And Casualty
Chase City, Virginia

Lucy's

Flower And Gift Shoppe
For Every Occasion
Say it with Flowers

Phone DR 2-4921
Chase City, Va.

PEOPLES FINANCE SERVICE

518 N. Main Street

Chase City, Virginia

Loans
$25 to $600

The most excitement
in high school and
college fashions
is at

RIPPE'S

Danville Virginia